



Memo No.- 237 - Sr. Spcl. Secy (NG)

Date: 19.11.2024

To,
The Executive Director (Technical),
National Mission for Clean Ganga, Ministry of Jal Shakti, GOI,
(Department of Water Resources, River Development & Ganga Rejuvenation)
1st Floor, Major Dhyan Chand National Stadium, India Gate, New Delhi-110002.

**Subject: Submission of Quarterly Progress Report for the period from July 2024 to September 2024
in compliance with the order of Hon'ble NGT under OA – 200/2014.**

Sir,
With reference to the above subject, I am directed to attach herewith an Updated Report on OA 200 from West Bengal for the period from **July 2024 to September 2024**. The Table of Contents of the Report is as under

Sl. No.	Content	Annexure No.
1.	Main Report	Nil
2.	Sewage Generation Report	I
3.	Good work and efforts	II
4.	STP Progress Report up to September 2024	III
5.	Details of Drains	IV
6.	Drains connected to STPs	V
7.	Water Quality Report from WBPCB	A
8.	Compulsory Site Inspection Report, KMDA for September 2024	B
9.	SUDA Report	C
10.	Report from P&R D	D
11.	Report from Forest Department	E
12.	Report from Agriculture Department	F
13.	Minute of the Meeting held on 24.09.2024 regarding monitoring of Drains and STPs	G

It may kindly be noted that Annexure- II is an elaborate Report on Monitoring and Review of the ongoing works indicating the all-out efforts taken by the State to curb and arrest pollution in the River Ganga. It is to be most humbly stated that due to sustained efforts in Solid and Liquid Waste Management in the Ganga basin, the Water Quality of Ganga has improved substantially and the river Ganga is now placed in the lesser Priority Category. Initiatives have been taken to empty Faecal Sludge in the functional STPs for co-treatment. Till September 2024, we have emptied **7911.65 KL** Septage in different STPs through Cesspool. This has also resulted in the improvement of Faecal Coliform level in River Ganga as is evident from the Water Quality Report of WBPCB for the month of September 2024, (as compared with September 2023 data), in all the water quality monitoring stations.
This is for your kind perusal.

Yours faithfully,

Senior Special Secretary,
Department of UD & MA
&
Program Director, WBSPMG

Memo No.:237/1(19)-Sr. Spcl. Secy (NG)

Date: 19.11.2024

Copy forwarded for kind information to:

1. Member Secretary WBPCB & Principal Secretary, Environment Department.
2. Secretary, Department of UD MA & Executive Chairperson WBSPMG
3. Chief Executive Officer, KMDA
4. Director General, National Mission for Clean Ganga
5. Executive Director (Projects), National Mission for Clean Ganga.
6. Director, SUDA
7. Municipal Commissioner, Kolkata Municipal Corporation
8. Assistant Project Director, WBSPMG
9. Director Technical, National Mission for Clean Ganga.
10. Dr. A.K.Vidyarthi, Additional Director & Divisional Head, WQM-II,CPCB
11. Special Law Officer, UD & MA Department with a request to kindly forward a copy of the Report
Ld. AOR for her kind noting.
12. Director General, GAP Sector, KMDA.
13. Director General, TPDD, KMC.
14. Chief Engineer, GAP Sector, KMDA.
15. Chief Engineer, MED.
16. Chief Engineer, PHE, Department of Public Health Engineering.
17. IT Department, UD & MA for uploading the Report in the NGT portal of our website.
18. OSD to Municipal Commissioner, Kolkata Municipal Corporation, 5, S.N.Banerjee Road, Kolkata-
7000013
19. Senior PS to Principal Secretary, UD&MA Department.



Senior Special Secretary,
Department of UD & MA

&

Program Director, WBSPMG

NANDINI GHOSH, IAS
Senior Special Secretary
Department of Urban Development &
Municipal Affairs
Govt. of West Bengal

Main Report

Quarterly progress (July 2024-September 2024) report

Sl. No.	Concerned Department	Topic of Action point	Targets to be achieved as per orders dated 10.12.2015, 13.07.2017 and 22.08.2019 the timelines	Targets achieved and the reasons for delay in compliance	Targets not achieved and the revised timelines proposed*	Action taken or suggested for violation of timelines or non-achieving of targets
[1]	[2]	[3]	[4]	[5]	[6]	[7]
1	KMDA,KMC,MED,PHED	Action points for STPs are seperately considered in Annexure III	As per order of Hon'ble NGT vide OA No 593/2017 & OA No 148/2016 dated 21.5.20 revised time line for all action points are under review and active consideration. For details, pls refer to Annexure -III.	Annexure III	Annexure III	Annexure III
2	KMDA,KMC	Presently in-situ treatment work is completed at Jangipur drain and in future it will be tapped in the ongoing Baharampore - Jangipur Interception & Diversion with STP Project.	As per order of Hon'ble NGT vide OA No 593/2017 & OA No 148/2016 dated 21.5.20 revised time line for all action points are under review and active consideration. For details, pls refer to Annexure - III.	pls refer to Annexure-III	NA	pls refer to Annexure-III
3		Detailsof drain & Drain connected to STP (IV & V)	As per order of Hon'ble NGT vide OA No 593/2017 & OA No 148/2016 dated 21.5.20 revised time line for all action points are under review and active consideration. For details, pls refer to Annexure - IV, V	Annexure - IV & V	Annexure - IV & V	Annexure - IV & V
4		Demarchation of Flood Plain Zone		A Report has been received from the Environment Department in this regard on 28.06.2021. The Report has been prepared by Department of Geogrpahy, Univeristy of Calcutta. Both the Environment Department and UD & MA Department are going through the Report, post which appropriate actions will be taken.	NA	NA
		Protection and management of flood plain zones (FPZ)				
5		North 24 Parganas - Protection to the severely damaged left bank of river Hooghly in between Chaiotanya Ghat and Kanch Mandir Ghat by providing cement concrete block pitching for a length of 170 mm and boulder sausage protection work for a length of 50 m within Ward no. 30 & 31 of Baranagar municipality in P.S. Baranagar, District North 24 Parganas.	31.03.2021	Completed	NA	NA
6		North 24 Parganas - Protection to the severely damaged left bank of river Hooghly in between Alambazar Government Quarter campus toRamlochan Babu Ghat by providing cement concrete block pitching for a length of 215 m and reconstruction of 50 m guard wall in front of Bhabkunja Ashram undre Ward no. 4 of Baranagar municipality in P.S. Baranagar, District North 24 Parganas.	31.03.2021	Completed	NA	NA

Sl. No.	Concerned Department	Topic of Action point	Targets to be achieved as per orders dated 10.12.2015, 13.07.2017 and 22.08.2019 the timelines	Targets achieved and the reasons for delay in compliance	Targets not achieved and the revised timelines proposed*	Action taken or suggested for violation of timelines or non-achieving of targets
[1]	[2]	[3]	[4]	[5]	[6]	[7]
7	Irrigation &Waterways Department	North 24 Parganas - Protection to the left bank of river Hooghly from Mangal Pandey Ghat to Malanch Tourist Lodge near Vivekananda State Police Academy for a length of 135 m including renovation of sluice under Barrackpore Municipality in P.S. - Barrackpore, Dist. - North 24 Pgs.	31.03.2020	Completed	NA	NA
8		South 24 Parganas - Protection work to the left bank of Hooghly embankment at Sulapani Ghat near Harna Sluice for a length of 200m in Block - Diamond Harbour-I, P.S. Diamond harbour, Dist-South 24 Parganas.	31.03.2021	60 % progress achieved.	Mar-23	All out effort has been laid to complete in revised target.
9		South 24 Parganas - Protection on left embankment of the Hooghly River for a length of 150 m by dumping Geo-Bag below L.W.L with slope protection by HDPE bags at pujali in P.S – Budge Budge , Dist- South 24 Parganas.	31.03.2022	Completed	NA	NA
10		South 24 Parganas - Protection of Hooghly left embankment with Brick Block Pitching for a length of 250 M at Kanchantala Shasan Ghat kali Mandir within Ward No 140 of KMC in P.S – Nadial , Dist- South 24 Parganas	31.03.2022	90 % progress achieved.	Jul-22	All out effort has been laid to complete in revised target.
11		Howrah - Protection to right embankment of Hooghly River at the confluence of Chapa Khal for a length of 210 m at Kalinagar in Block Uluberia -I, P.S. Uluberia, District Howrah.	31.12.2020	Completed	NA	NA
12		Howrah - Protection to right embankment of Hooghly River at Tetikhola for a length of 150 m in Block Shyampur-I, P.S Shyampur, District Howrah.	31.12.2020	Completed	NA	NA
13		Howrah - Protection to right embankment of Hooghly River at the confluence of Gouriganga Khal at Chalkashi for a length of 240 m in Block Uluberia-I, PS Uluberia, District Howrah.	31.12.2020	Completed	NA	NA
14		Howrah - Protection of Hooghly right embankment for a length of 300 m at Sirishtala, Gadiara, in Block Shyampur-I, P.S Shyampur, District Howrah.	31.12.2020	Completed	NA	NA
15		Maintaining minimum environmental flow of river.	The river is a perennial river. The environmental flow is maintained through the release from the Farakka Barrage throughout the year.			

Sl. No.	Concerned Department	Topic of Action point	Targets to be achieved as per orders dated 10.12.2015, 13.07.2017 and 22.08.2019 the timelines				Targets achieved and the reasons for delay in compliance	Targets not achieved and the revised timelines proposed*	Action taken or suggested for violation of timelines or non-achieving of targets
[1]	[2]	[3]	[4]				[5]	[6]	[7]
16	West Bengal State Pollution Control Board (WBPCB)	Preventing discharge of Industrial effluents in Ganga and its tributaries/ drains by ensuring installation of proper functioning of ETPs/CETPs	There are 41 Grossly Polluting Industries along Ganga (total 54 in the State) in the state of West Bengal. Total water consumption is 110 KLD (approx.) and total waste water generation is 88.40MLD (approx.) for 41 GPIs. All the 41 GPIs have Effluent Treatment Plant (ETP) in place and are under regular surveillance of the State Board including monitored through Online Continuous effluent Monitoring System (OCEMS).						
17		Taking action against polluters by way of recovering compensation for restoration of the damage to the environment							
		Steps for conservation of groundwater particularly with reference to critical, semi critical or over exploited areas	Ground water conservation through rainwater harvesting and Artificial Recharge to GW				Targets achived for 19 completed schemes.		
			District	Block Adjacent to polluted stretch of River Ganga	Nos.	Status			
			North 24 Parganas	Barrackpore I (safe)	1	Completed (2020)			

Sl. No.	Concerned Department	Topic of Action point	Targets to be achieved as per orders dated 10.12.2015, 13.07.2017 and 22.08.2019 the timelines				Targets achieved and the reasons for delay in compliance	Targets not achieved and the revised timelines proposed*	Action taken or suggested for violation of timelines or non-achieving of targets
[1]	[2]	[3]	[4]				[5]	[6]	[7]
18	WRIDD(SWID)			Barrackpore II (safe)	1	Completed (2020)			
				Bidhannagar Municipal Corpn.	1	Completed (2021-2022)			
			Howrah	Bally-Jagacha (safe)	1	Completed (2016)			
			KMC (not categorised)		9	Completed (2016)			
					1	Completed (2017)			
					3	3 completed (2020)			
			South 24 Parganas	Diamond Harbour I (safe)	1	Completed (2017)			
				Diamond Harbour II (safe)	1	Completed (2019)			
			Safe blocks adjacent to polluted river stretch of river Ganga has been considered for GW recharging as hydraulic gradient is positive towards river Ganga and thus GW is in losing condition. Apprehending critical groundwater condition in future i.e. safe blocks become semi critical/critical/ overexploited. GW conservation measures have been taken up a precautionary measure thereof.						
19	P&RD	Activities	District	Work done till September2022					
		Vetiver Plantation	South 24 Parganas, Murshidabad, Hooghly, Malda, Howrah, Purba Bardhaman, Nadia	73.78 Km					
		Other Plantation		16.62 Ha					
		Rooftop Rain water harvesting		15					
		Restoration of water bodies		1464					
		Bio-diversity Park		19					
20		Liquid Waste Management							
21	State Water Investigantion Departtment (SWID)	Restoration of water bodies	Restoration of water bodies for rainwater harvesting				Target achieved		In the Urban areas, 1036 water bodies have been excavated/ re-excavated for the period 2017-2020.
			District	Status					
			South 24 Parganas	Around 300 KM of old sited creeks have been re-excavated for rainwater harvesting in blocks (where groundwater is salinity infested) adjacent to lower reach of River Ganga					

Sl. No.	Concerned Department	Topic of Action point	Targets to be achieved as per orders dated 10.12.2015, 13.07.2017 and 22.08.2019 the timelines	Targets achieved and the reasons for delay in compliance	Targets not achieved and the revised timelines proposed*	Action taken or suggested for violation of timelines or non-achieving of targets
[1]	[2]	[3]	[4]	[5]	[6]	[7]
22	UDMA	Utilisation of treated sewage and septage management	The Department of UD & MA has already framed a Policy on The Re-Use of Treated Water & notified it on 30th June 2020. A DPR is under preparation for using treated water of the Kalyani STP. The water will be used for Pisciculture, Gardening, road cleaning and washing purpose.	<ul style="list-style-type: none">• State Government has taken up a pilot project of re-use of waste water generated from 21 MLD STP with 2 units located at Kalyani, which will be re-used. KMDA is preparing DPR in house for reusing the treated water for cleaning of Stadium, Gardening & use by Kalyani Krishi Viswa Vidyalaya.The DPRs are in progress & would be finalized soon. Action by KMC : <ul style="list-style-type: none">• KMC has mandated re-use of waste water for buildings with more than built-up area of 20000 sqm, in their Building Rules. As per Rule no 145 of KMC Building Rules, 2009, waste water recycling system has been incorporated in 25 buildings and house complexes exceeding 20000 sq.metre as per Environmental Impact Assessment Guideline issued by the State Govt./Govt. of India. It has been decided by the highest authority of Department of UD & MA to construct atleast one FSTP in each districts of WB. Accordingly it has constituted a high level Committee for the purpose of drafting a Policy for construction of customised FSTP in each districts. The Committee will submit its Report with in 15 working days. It is pertinent to mention herer, the State is already running 30KLD FSTP at South Dum DUm under supervision of KMDA. The construction of two more FSTPs one at North Dumdum and Baranagar Municipality and another at Burdwan are under pipeline.		
23	UDMA	Preventing dumping of solid and other waste in and around Ganga	Ensuring collection & transportation of segregated solid wastes from individual household and its scientific disposal as per Solid Waste Management Rule 2016 for all the Urban local bodies (ULBs) within a limited timeframe. Removal of all the dump sites and GVPs from bank of river Ganga. Ensuring screening across all the out falls / channels / big drains that lead to river Ganga. Report from SUDA annexed in Annexure-IV.			
24	UDMA	Clearing old legacy Waste dumpsites	1. Bio-mining at Mollar Bheri in Bidhannagar Municipal Corporation (BMC) 2. Removal of the dumpsites from Dhapa within Kolkata Municipal Corporation (KMC) 3. Removal of other legacy waste from dumpsites from other municipalities / corporations	Out of 37 dumpsites at 31 ULBs, action has been taken at all dumpsites. Implementation at different stages is annexed. Till date 21.99 lakh household bins (green and blue colour) provided to these Ganga Towns. (Annexure V)		

Sl. No.	Concerned Department	Topic of Action point	Targets to be achieved as per orders dated 10.12.2015, 13.07.2017 and 22.08.2019 the timelines		Targets achieved and the reasons for delay in compliance	Targets not achieved and the revised timelines proposed*	Action taken or suggested for violation of timelines or non-achieving of targets
[1]	[2]	[3]	[4]		[5]	[6]	[7]
25	UDMA	Public awareness and involvement for prevention and control of pollution of Ganga	Intensive IEC activities for all the ULBs situated beside the river Ganga involving all the people to generate public awarness regarding solid waste management rule 2016, sanitary landfill facility, procedure of scientific disposal of solid waste, necessity of sewage treatment, arresting the un-treated sewage to river Ganga, promoting eco-friendly products, banning of all palstic waste within a time frame.		1) Centre for Environment and Education, an expert agency, a Centre of Excellence under Ministry of Environment & Forest, Government of India has been engaged as State Level IEC Agency for Development of communication plan, training plan and training module on waste disposal. Communication plan for awareness generation on solid waste management has been prepared. 2) State level logo and slogan competition has been organized on scientific waste disposal in the month of September, 2019 and December, 2020. 3) SHG based publicity campaign in all ULBs was organized in September, 2019. Similar campaigns were there in December, 2020 also. 4) Eco friendly products and products from waste materials are being promoted as alternative to plastics through fairs. 5) Handbook has been prepared on SWM and leaflets have been circulated to all ULBs. 6) Booklet on Solid Waste Management “Barjo Babosthaponar Sahoj Path” in Bengali, Hindi (“Kachra Prabandha ka Sahaj Path”) and English(“SOLID WASTE MANAGEMENT : A PRIMER”) versions published and circulated widely. i) Capacity building training of the rag pickers have commenced and to be completed shortly.		
26	UDMA	Regulating activities on an around river Ganga including Ghats and other establishments	Katwa have been completed and handed over to the ULBS,2 Ghats one at Agradwip and another at Daihat are in progress. AA&ES for One Ghat (Prabhupada Ghat under ISCKON) has recently been issued. 3 Electric Crematoria (Garulia, Naihati and Bhatpara) have been completed and handed over to the ULBs. 9 electric Crematoria have been priotrised and now under feasiblilty study. The FSSM Policy of the State of WB for urban local bodies has been finalized and in the process of obligation. The mojour decisions under this policy are: 1. All Ganga ULBs will be having FSTPs (if not some ULBs will be clubbed together). All STPs will also be having FSTPs along with them. Under utilised STPs will temporarily be fed with the Faecal Sludge and Septage by Cess Pool vehicles. In Barrackpore STP, the low capacity utilisation is augmented to some extent by the Cess Pools carrying Faecal sludge and septage.				
27	UDMA	Plastic Waste Management	UD & MA Dept. GoWB has framed a bye-law with respect to Plastic Waste Management (Notification No: 215(Law) /C-12/NGT/Misc – 11/2020 dated 20/3/2020) Plastic carry bags are totally banned in the ecologically sensitive areas and 40 heritage / tourist sites of West Bengal 77 municipalities have banned the manufacturing, use and sale of plastic carry bags of thickness less than 50 micron and 18 municipalities banned use of single use plastic. Workshops carried out to generate awareness among different plastic waste generator and initiative taken to promote eco-friendly products as an alternative to plastic.				
			Activity	Polluted River Stretch/Biodiversity Park			

Sl. No.	Concerned Department	Topic of Action point	Targets to be achieved as per orders dated 10.12.2015, 13.07.2017 and 22.08.2019 the timelines		Targets achieved and the reasons for delay in compliance	Targets not achieved and the revised timelines proposed*	Action taken or suggested for violation of timelines or non-achieving of targets
[1]	[2]	[3]	[4]		[5]	[6]	[7]
28	Department of Forest	Afforestation and setting up of biodiversity parks	Plantation on both sides of the river	6 ha advance work completed (100%).	Creation work in progress. Work delayed due to late receipt of fund.	NA	NA
29		Biological diversity of Ganga	After a preliminary survey undertaken from Farakka to Diamond Harbour, in which 80 Gangetic Dolphins were sighted, the Forest Department has prepared an Action Plan for Conservation of Ghariyals and Dolphins (2021-31) in West Bengal with a budgetary outlay of Rs. 95 crore.				

Annexure I

Overall status of Sewage Management in the Ganga Towns of West Bengal

I	Estimated Sewage Generation (Based on Estimated population in Urban areas as on 2022 taking 2011 census as base.)	1401 MLD (Kolkata- 356.1 MLD and 1044.9 MLD for DGCs)
II	Details of Sewage Treatment Plants	
	Existing number of operational STPs and treatment capacity	38 (562.00 MLD)
	Number of STPs under construction	9 (204.5 MLD)
	Number of STPs under renovation (It includes additional 13 MLD, by way of augmenting Garden Reach STP and Keorapukur STP;	1 (73.00 MLD)*
	Number of STPs under proposal/tendering stage. (It includes additional 9.14 MLD, by way to augmenting Katwa STP)	17 (400.74MLD)**
	Total treatment capacity	1240.24MLD
III	Gap in treatment capacity	160.76 MLD.

Note:

**Proposed STP on Kestopur canal with capacity 41 MLD is included under proposal stage. The canal is flowing partly through Bidhannagar Municipal area and also through North 24 Parganas and joins river Ganga through Chitpur lock gate.

*Both Garden Reach and Keorapukur STPs are currently treating 102 MLD Waste Water as of now.

To address the Gap of 160.76 MLD, proposals for additional treatment capacity of approximately 550 MLD (based on estimated population in 2037) by setting up new STPs/FSTPs in existing Ganga Towns and by capacity augmentation of already existing STPs, all amounting to Rs. 2,885 crore have been sent to NMCG under Namami Gange –II. The DPRs are being sent to NMCG in phases for approval and funding.

List of Good work and efforts of the State of West Bengal towards Liquid Waste Management in River Ganga

- The Department of UD & MA is closely monitoring the work of pollution abatement in the river Ganga with due care and concern. Review Meetings are being held by the highest authorities at every month to ensure timely completion of each project. Meetings were held under Chairmanship of Hon'ble Chief Secretary, Principal Secretary, Member Secretary WBPCB, and Program Director, WBSPMG on several occasions. (MOM held on 24.09.2024 regarding monitoring of Drains and STPs- Annexure-G).
- One STP at Hooghly-Chinsurah has been operational of 26.5 MLD capacity.
- **The Water Quality Data for the month of September,2024 as received from WBPCB shows remarkable improvement for river Ganga. It is now placed in the least priority category i.e.Category-V(The latest Water Quality Report in report submitted by WBPCB in Annexure – A).**

River	2018		2022		Sept' 2024	
	Max. BOD (mg/L)	Priority	Max. BOD (mg/L)	Priority	Max. BOD (mg/L)	Priority
Ganga	12.0	III	8.0	IV	2.92	V

With sustained & continuous efforts in LWM & SWM in the Ganga Towns, water Quality of river Ganga has been improved from Priority III to Priority V.

The diagram showing the improvement of Water Quality with respect to BOD level over last Six (06) years.

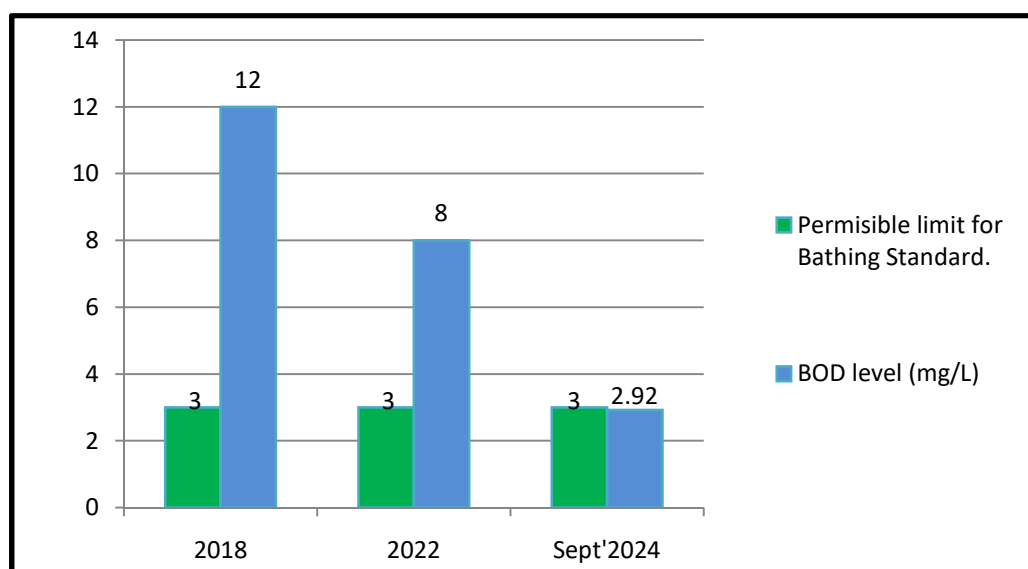

Progress towards completion of Sewage Treatment Plants (STPs) over last Six (6) years.

Over last six years, West Bengal has been successful in completing and commissioning **Twenty-Two(22) STPs** and increased the treatment capacity by **346.24 MLD** and this has resulted in successful reduction of BOD in river Ganga.

Diagram showing progress in completion of Sewage Treatment Plant as well as enhancement in the Sewage Treatment Capacity over last 6 years (2018 - 2024)

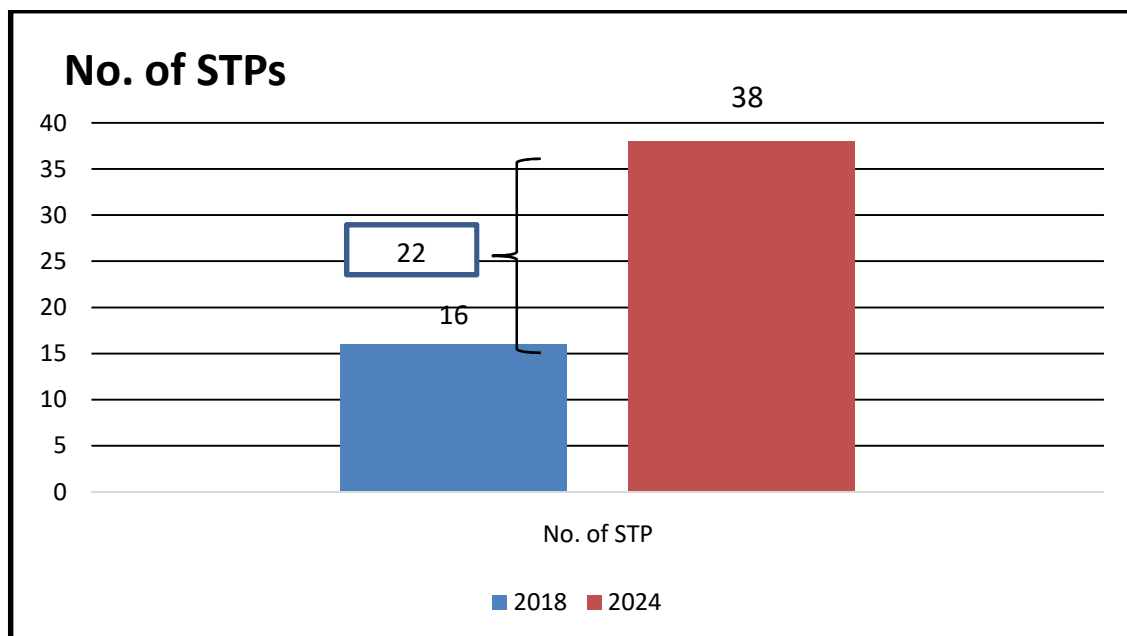

***Incremental Progress over Last Quarter- 1 STP (Hooghly Chinsurah)**

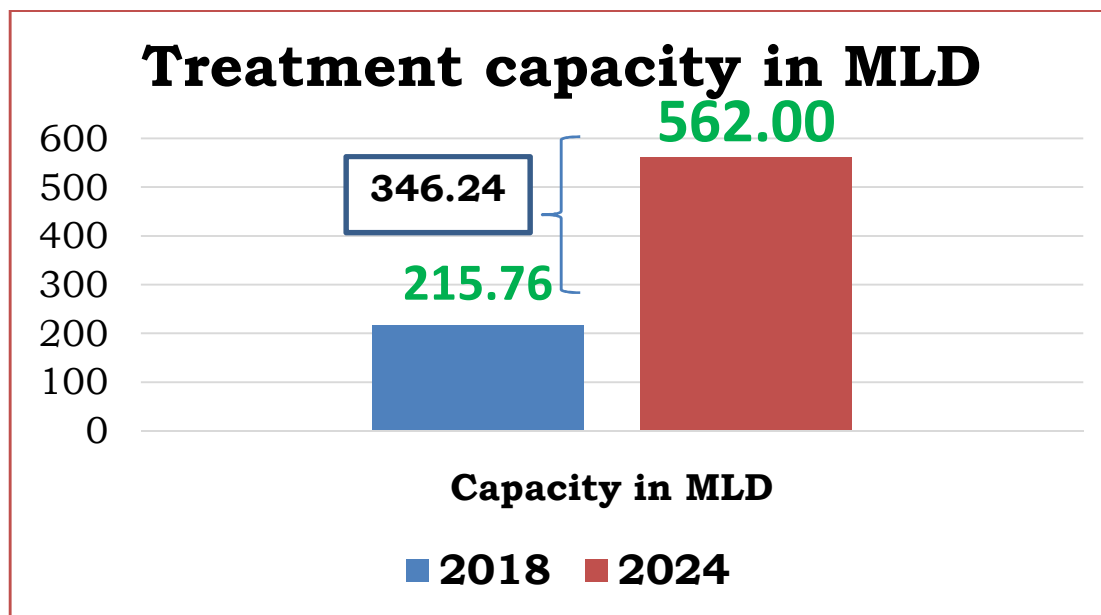

***Incremental Progress over Last Quarter- 1 STP (Hooghly Chinsurah- 26.5 MLD)**

Projection for coming Two (2) years:

Around 10 STPs with a total treatment capacity of 264.5 MLD is likely to be completed in next two years.

Status of Faecal Sludge &Septage Management

- ❖ For effective and comprehensive management of Sewage and Septage with an aim to reduce Faecal Coliform in River Ganga Department of UD&MA Faecal Sludge and Septage Management Policy has been framed and notified by the Department vide Memo No. 33-UDMA/24011(99)/66/2021 dated 25.05.2022.
- West Bengal is already having two (02) Fully Operational Faecal Sludge Treatment Plants (FSTP) each having a capacity of 30 KLD at Promodnagar Cluster catering the Septage from the Ganga towns of North 24 Parganas district.
- FSTP in Bansberia (15 KLD) is under Tendering Stage.
- KMDA has submitted Detail Project Reports (DPR) on FSTP for Uttarpara, Ranaghat, Pujali and Burdwan Municipalities to NMCG which are under examination.
- Under Performance Based Incentive Grant (PBIG), Crematoria at Chakdah, Garulia and Shantipur have been sanctioned and the same are under Tendering.

❖ **Sludge & Septage Management in Functional Sewage Treatment Plants (STP):**

Presently, Septage and Sewage is being co-treated in operational STPs of Gayeshpur, Halisahar, Budge Budge, Nabadwip, Barrackpore, Chandannagar&Chinsurah, Naihati, Kalyani and Bhatpara ULBs.

Total Septage emptied upto 30.09.2024 in the functional STPs by ULBs as below:

Sl. No.	Name of ULB	Functional STP	No of Cesspool emptier available	Co- Treated Sludge (KL)
1	Gayeshpur	Gayeshpur STP (8.33 MLD)	13 nos.	80.00 KL
2	Halisahar	Halisahar STP (16 MLD)	2 nos.	312.00 KL
3	Budge Budge	Budge Budge STP (9.30 MLD)	1 no	508.40 KL
4	Nabadwip	Nabadwip STP (9.50 MLD)	3 nos.	288.00 KL
5	Barrackpore	Barrackpore STPs (24 MLD)	2 nos.	1395.20 KL
6	Chandannagar & Chinsurah	Chandannagar STPs (22.66 MLD) & Hooghly-Chinsurah STP (26.5 MLD)	Chandannagar 3 nos. Chinsurah 2 nos	2345.25 KL
Total				4928.85 KL

- **Incremental Progress over last Report (April 2024 to June 2024) is 1283.45KL**
- **In addition to the above, 3 new Municipalities are adding Septage to the nearby STPs namely Naihati-1137 KL, Kalyani- 1233 KL & Bhatpara- 612.80 KL, adding upto a total of 2982.80 KL.**
- **Total Septage treated till September, 2024 is 7911.65 KL.**

➤ **End to End solution**

❖ **Re-use of Treated Waste Water**

Department of UD & MA, Govt. of West Bengal has framed a Policy on Re-use of Treated Waste Water in Urban Areas & has notified it on June 2020.

- Presently, state is utilizing Treated Waste Water in Pisciculture, Gardening Road Cleaning.
- **East Kolkata Wetlands (EKW) is internationally recognized natural STP treating 910 MLD Sewage of Kolkata which is then getting reused in Pisciculture. Presently there are around Ten (10) Fishery co-operatives here, utilizing this Waste Water and generating livelihood for local people.**
- DVC has mapped proposed STPs at Asansol & Durgapur for re-use of Treated Waste Water in their Durgapur Steel Thermal Power Station (DSTPS)
- Presently 10% - 20% of the Treated Waste Water is being reused for various purposes in the state as per mandate of Safe Re-Use of Treated Waste Water Policy of GoI.

❖ **Mandatory Site Inspection Reports of the Engineers**

The Department of UD & MA has issued an Order no 115-UDMA-24011(99)/7/2021-JS(UDMA) dated 02.02.2021 wherein it has been instructed that all Executing Agencies must visit sites compulsorily fortnightly and to submit a Report on the progress of the work along with good quality photographs (The site inspection Report of KMDA for the month of September 2024 is annexed as B).

➤ **Construction & Demolition (C&D) waste facility:**

KMC has already arranged for separate collection and transportation facilities of Construction & Demolition waste and all these materials are being processed at Patharghata C&D Plant, Patharghata, Action Area-III, Newtown, Kolkata-700135. The plant is fully operational and first of its kind in Eastern India.

➤ **Styrofoam Waste Processing Facility:**

Tender for processing of **Styrofoam Waste processing facility** at Dhapa Site, KMC is under Process.

➤ **Flower Waste Processing Facility:**

Tender for conversion of flower waste into Incense sticks is also under pipeline.

➤ **Plastic Waste Processing Facility:**

KMC has already set up 2 Tons per Day (TPD) Plastic Waste Processing Plant at Dhapa Site. KMC has also issued Work Order for 100 TPD Material Recovery Facility (MRF) with minimum 2 TPD Board plus minimum 8 TPD Lumber for processing and treatment of plastic waste.

➤ IEC Activities:

As a part of consistent efforts of WBSPMG, various kind of Communication and Public Outreach activities such as Har Ghar - Har Ghat Tiranga, Swachhata hiSeva, Mass Awareness stall at 27th National Exhibition in Kolkata had been organized. The above-mentioned program had been conducted by WBSPMG in association with the District Ganga Committees (DGCs) in the locality of Ganga adjacent Districts during the period of **July, 2024 to September, 2024.**

It is to be worth noted that our efforts for IEC activities have been duly appreciated by NMCG in their Social Media Platforms.

Photographs of some IEC initiatives of WBSPMG

Har Ghar – Har Ghat Tiranga, 2024





27th National Exhibition, 2024



Swachhata hiSeva

Cleanliness Drive



Prabhat Pheri



Swachhta Shapath



Cultural Activity



Signature Campaign



Painting by students



Cleanliness Drive



Ganga Swachhta Shapath



Before Activity



After Activity



Before cleaning



During cleaning



Post Cleaning



Before cleaning



During cleaning



Post Cleaning



❖ **Photographs showing Co-Treatment of Sewage and Septage in the functional STPs**

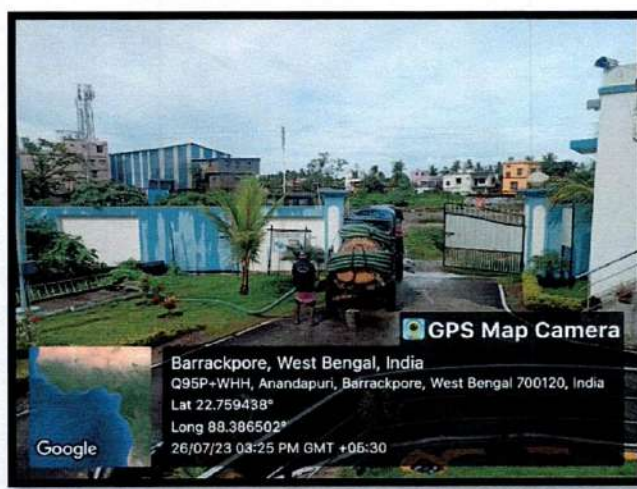
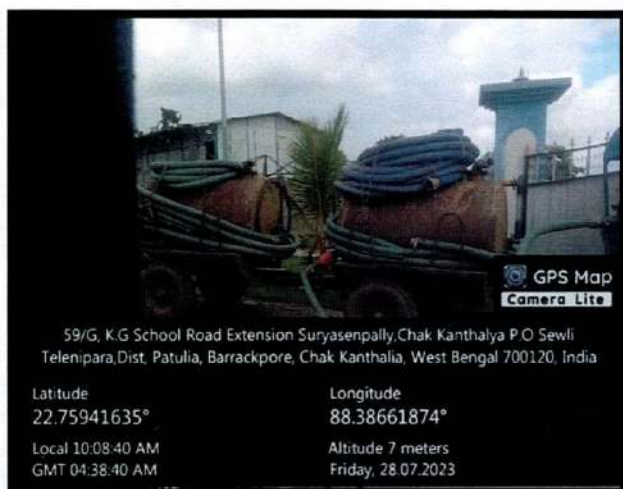

❖ **Photographs of Re-use of Treated Waste Water**

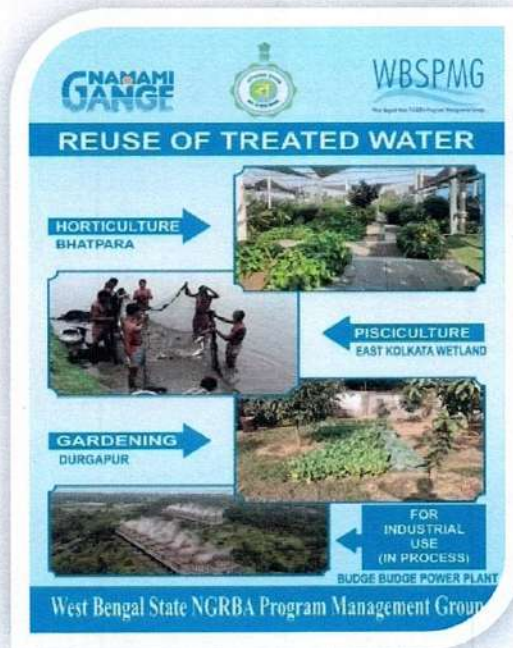
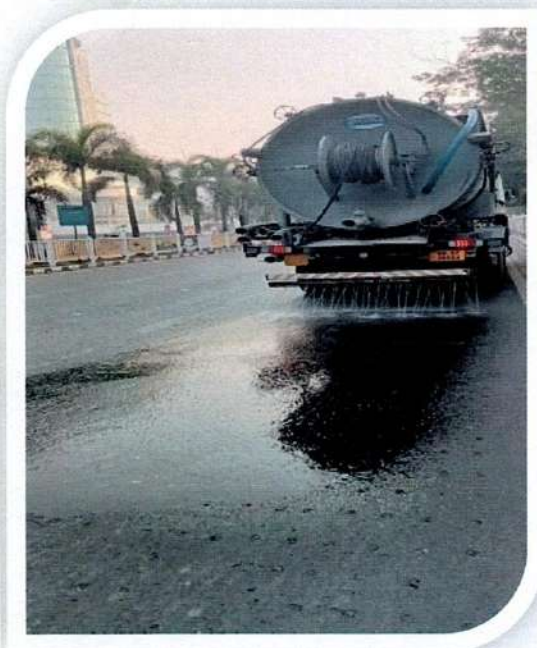

(Handwritten signature)

(Nandini Ghosh, IAS)
Senior Special Secretary
Department of UD&MA
&
Program Director, WBSPMG

Annexure-III, Quarterly Progress (July 2024 to Sep 2024) Report

Sl. No.	Concerned Department	Topic of Action point for STPs	No of STPs	Targets achieved and the reasons for delay in compliance	Targets not achieved and the revised timelines proposed	Action taken or suggested for violation of timelines or non-achieving of targets
[1]	[2]	[3]	[4]	[5]	[6]	[7]
1		Sewerage System & STP at Kalyani Municipal Town	2	Operation and Maintenance running.	Operational	NA
2		Sewerage System & STP at Gayeshpur Municipal Town	1	Operation and Maintenance running.	Operational	NA
3		Sewerage System & STP at Bhatpara Municipal Town	4	Operation and Maintenance running.	Operational	NA
4		Sewerage System and STP at Halisahar Municipality	1	Operation and Maintenance running.	Operational	NA
5		Sewerage System and STP at Budge Budge Municipality	1	Operation and Maintenance running.	Operational	NA
6		Sewerage System and STP at Barrackpore Municipality	2	Operation and Maintenance running	Operational	NA
7		Pollution Abatement Work for River Ganga at Nabadwip under NGP Scheme	1	Operation and Maintenance running	Operational	NA
8		Pollution Abatement Works for River Ganga at Howrah under HAM	1	Partially Commissioned; Overall Progress – 95.07%	The final date of completion is expected by 31st December 2024, subject to concurrence of NMCG/World Bank	NA
9		Pollution Abatement Works for River Ganga at Bally under HAM	1	Partially Commissioned; Overall Progress – 97.54%	The final date of completion is expected by 31st December 2024, subject to concurrence of NMCG/World Bank	NA
10		Pollution Abatement Work for River Ganga at Kamarhati & Baranagar under HAM	1	Overall physical progress :96.10% upto 30.09.2024	The final date of completion is expected by 31st December 2024, subject to concurrence of NMCG/World Bank	NA
11		Pollution Abatement works for River Ganga at Kancharapara under DBOT	1	Operation and Maintenance running	Operational	NA
12		Pollution Abatement Work for River Ganga at Berhampore	1	As per proposed revised BOQ Physical Progress upto 30.09.2024 : 57.26%(Considering actual progress as received from E&M Sector) Construction of STP Physical progress- 62.56% Completed. (Overall) i) SBR Basin: Civil Work-97% Completed. ii) MPS Civil- 39% Completed iii) Centrifuge House- 84% Completed iv) Inlet Chamber- 88% Completed v) MCC Blower Room- 84% Completed. v) Boundary Wall- Civil work- 120 m/240m Completed LS at Kapiler Math: Civil work Progress-43% LS near DM Bungalow: Civil work Progress-39% UGLS at Battala: 80% civil work completed. I&D Structure: 41.38 % completed. Network: Gravity Sewerage - 83.00% completed Rising main - 98.36% completed.		NA

Sl. No.	Concerned Department	Topic of Action point for STPs	No of STPs	Targets achieved and the reasons for delay in compliance	Targets not achieved and the revised timelines proposed	Action taken or suggested for violation of timelines or non-achieving of targets
[1]	[2]	[3]	[4]	[5]	[6]	[7]
13	Kolkata Metropolitan Development Authority (KMDA)	I & D network for existing drain falling in river Ganga including sewage treatment plant (STP) at Jangipur	2	<p>As per proposed revised BOQ Overall Physical Progress upto 30.09.2024 : 62.20% (Considering actual E&M Progress) for Jangipur & Raghunathganj</p> <p>Raghunathganj: Construction of STP Physical progress- Civil Work 87.30% completed i) SBR Basin: Civil Work- 99% Completed. ii) Inlet Chamber: Civil Work- 98.5%Completed. iii)MCC- Blower Room: Civil Work-95% Completed. iv) Centrifuge House of STP: Civil Work-98% Completed. v) Chlorination Building : Civil Work-98% Completed. vi) CCT room: Civil Work-98% Completed. vii) MPS- Ino. Civil Work-72% viii) Boundary wall- 70%</p> <p>1) LS at Global More: 38.00% completed. 2) UGLS at SHibaji Sangha: Drawing & Design is under progress. 3) UGLS at Balighata: Drawing & Design is under progress.</p> <p>Jangipur: Construction of STP Physical progress- Civil Work 89.00 % Completed i) SBR Basin: SBR wall is under progress.-Civil-99% Completed. ii) Inlet Chamber: Civil- 98% Completed. iii)MCC- Blower Room: Civil Work-97% Completed. iv) Centrifuge House of STP: Civil work-99% Completed. v) Chlorination Building : Civil work-98% Completed. vi) CCT : Civil Work-98% Completed. vii) MPS- 1 no. 89.90% civil work Completed viii) Boundary Wall- Civil work-70% ix) LS at Burning Ghat: 89.20% Completed.</p> <p>I&D Structure (Raghunathganj & Jangipur): 30.00% completed Network (Raghunathganj and Jangipur): Gravity -2850 m completed Rising Main- 1860m Completed</p>	EoT applied till March 2025 which is under examination of NMCG	NA
14		Pollution Abatement Works for river Ganga at Hooghly Chinsurah	1	<p>Pertially Commissioned Progress as on 30.09.2024 Overall progress - 88.40% (Including E&M).</p> <p>1) STP 98% completed 2) Admin building -100% 3) Gravity Network : 67% completed & Rising main 78% completed. 4) LS 1 (Renovation):26% 5) LS 2(Renovation):26% 6) LS3 progress- 70%. 7) MPS progress- 99%</p>	EoT applied till April 2025 which is under examination of NMCG	NA
15		Pollution Abatement Works for river Ganga at Maheshtala Municipality	1	<p>Overall physical progress:- 83.13% upto 30-09-24</p> <p>1. STP physical progress (Overall) - 93.32% completed. 2. Office Building & Staff Quarter -77.895% completed 3. 84.639% of Supply of Electromechanical Items. 4. MPS progress- 67.672%.</p> <p>SBR Basin:-Platform & wall 100%completed. Hydro testing of Basin 1 & 2 Completed. CCT:- 1st floor slab casting completed. Brick work & plastering completed. SHU:- 2nd floor slab casting 100% completed. Brick work Work in progress. PTU:- Grit Chamber side wall WIP. Admin Building & Staff Quarter:-Electrification, Painting, Window Fixing, Flooring WIP. Network: Gravity: 42.263%; Rising Main: 71.139% completed LS 2- 92.073% completed. LS-2A-71.842%completed. LS-3:-66.430% completed .</p>	Mar 2025 (Including Trial Run)	NA

Sl. No.	Concerned Department	Topic of Action point for STPs	No of STPs	Targets achieved and the reasons for delay in compliance	Targets not achieved and the revised timelines proposed	Action taken or suggested for violation of timelines or non-achieving of targets
[1]	[2]	[3]	[4]	[5]	[6]	[7]
16		Rejuvenation of existing STP along with Lifting Station & Pumping Station including Sewerage Network Operation and Maintenance at Baidyabati and Bhadreswar under Hooghly District in West Bengal.	2	Operation and Maintenance running	Operational	NA
17		Rejuvenation of existing STP along with Lifting Station & Pumping Station including Sewerage Network and Operation and Maintenance at Chandannagar and Bansberia under Hooghly District in West Bengal.	3	Operation and Maintenance running	Operational	
18		Rejuvenation of existing STP along with Lifting Station & Pumping Station including Sewerage Network and Operation and Maintenance at Serampore and Champdani under Hooghly District in West Bengal.	2	This project has been shifted from the Rejuvenation category to Augmentation category and in house DPR for STP at Serampur and STP at Champdani are ready . But due to pending NOC from Railway authority DPR could not be submitted. DPR for Serampore STP is under examination of NMCG.	NA	NA
19		Rejuvenation of existing STP along with Lifting Station & Pumping Station including Sewerage Network and Operation and Maintenance at Uttarpara – Kotrung and Konnagar under Hooghly District in West Bengal.	1	Operation and Maintenance running.	Operational	NA
20		Rejuvenation of existing STPs alongwith Lifting Station and pumping station including network at Garulia (1 no STP), Naihati (2 nos. STP), Panihati (1 no STP), Khardah(1 no STP) and Titagrah (2 nos. STP)	7	Operation and Maintenance running.	Operational	NA
21		Sewerage System and STPs at North Barrackpore	2	1). 30 MLD STP at Babunpur - Overall progress - 42.853% SBR Basin:- Piling of SBR Basins 100% Completed and work upto raft including PCC 100% completed. Raft R.C.C at base level 100% completed. 1st Lift wall at SBR 94.6% completed. 2nd Lift of Wall at SBR 90.96 % completed. 3RD Lift of Wall 88.75% Completed. Final Lift of Wall 77.47% completed. Therefore, ovelall completion of SBR Basins is 12.8149%. PU Unit:- Piling of PU Unit 100% Completed. Scour chamber, Pile cap and beam casting is in progress. Work upto plinth 100 % completed. PCC & RCC footing 100% completed., Inlet chamber slab with column & wall 100%, Grit chamber slab with column 55.00% . Pershall Flume slab with column: 10% , Misc. Works: 20% Overall completion of PU is 0.8105%. SHU:- Piling of SHU 100% Completed. Work upto plinth 100.00% completed. R.C.C upto (G STILT+1) slab 40%, Overall Completion of SHU is 0.21%. ADMIN BUILDING:- Piling of ADB 100% completed. Work upto plinth 100% completed. Overall completion of ADB is 2.129% . HT Substation:- Piling of HT Substation 100% completed. Work upto plinth 100% completed. PCC & RCC footing 100% completed. RCC upto plinth 100% completed. Roof Slab 100.00% Complete. Overall Completion Of HT Substation is 1.8400%. CCT:- Piling of CCT 100% completed. Raw Sewage Sump and Pump House : Approval is in progress . Boundary Wall: 50% of the compound wall completed including Brickwork and another 40 % of sub structure is also completed.Therefore, Ovearall progress of Boundary Wall is 0.50% 2) 12 MLD STP could not be started for NOC of Land from Cantonment Board.	For 30 MLD STP-Oct 2025 (Including Trial Run)	NA
22		Pollution abatement works for River Ganga at Katwa (Including augmentation of existing STP), Murshidabad & Santipur	2	Katwa and Murshidabad STPs are under tendering stage. Revised DPR preparation is under progress.	NA	NA
23		Sewerage System and STP at Chakdah	1	Physical Progress upto 30.06.2024 - 17.20% Construction of STP Physical progress- 25.00% Completed.	Dec-25	NA

Sl. No.	Concerned Department	Topic of Action point for STPs	No of STPs	Targets achieved and the reasons for delay in compliance	Targets not achieved and the revised timelines proposed	Action taken or suggested for violation of timelines or non-achieving of targets
[1]	[2]	[3]	[4]	[5]	[6]	[7]
24		STP at Krishnanagar	1	TBER is under examination of NMCG.	NA	NA
25		STPs at Uluberia, Jagannj- Azimganj, Diamond Harbour, Kestopur	4	3 STPs are in proposal Stage. (Subject to availability of land), DPR for kestopur STP is under examination of NMCG.	NA	NA
26		Near WBSETCL, Joka - 45 MLD	1	Overall Physical progress- 68.6%	Jan-25	The sewage network at the 03 nos. STPs under KEIIP is being developed under respective works. Trunk sewers are being laid. S&D network to be completed by 2024. Approximately Rs. 1700cr. For S&D works. Out of this, about 1300 cr. linked for development of the trunk S&D system within the catchment areas of the 3 STPs and remaining indirectly linked for the abatement of pollution to
27		Bank Plot, M.G Road - 40 MLD	1	Overall Physical progress- 76.5 %	Jan-25	the River Ganga in other areas. Out of 1300 cr. about 1203 cr. has been disbursed. Time line for balance work not within the present scope including uncovered areas to be finalized based on the time frame of implementation of future loan or from own resources of KMC. (ward 127, 142, part of 125,126,143 &144) [Laying of trunk S&D lines including construction of pumping stations in ward 127, 142, part of 125,126,143 &144 are considered in new project under KURIP which will be funded by ADB. Considering the contribution of the aforesaid areas and areas under
28		Rajpur-Sonarpur, Rania - 23 MLD	1	Overall Physical progress- 98.8%	Dec-24	KEIIP, STPs are being constructed under ongoing KEIIP. Preparation of the DPRs & bid documents are in progress for the same. Time frame for implementation of the said works can be finalized after signing of the loan with ADB. However, the said loan is expected to be signed with ADB by 2024.]
30		Bansdroni STP	1			
31		STP Near Golf Garden, Sukhapukur	1	Revised AA&ES approved in the 46th EC Meeting held on 23/12/2022, Agenda Item No. 46.01. Estimated amount of Rs 653.72 Crores (including cost of O & M for 15 years -Rs 211.53 Crores) under DBOT mode. Tendering done on 29.08.2023. Tender opening date extended upto 10.01.2024. The bid has been opened on 15.01.2024 and it has been found that, three (3) nos. of bidder has participated in response to this tender. On the basis of the submitted bids and as per observations obtained from the World Bank, KMC has evaluated the technical bid and submitted the Revised Technical Bid Evaluation Report (TBER) to NMCG through SPMG on dated 21.06.2024 for further direction.	30 Months from the date of issuance of Work Order	NA
32		Birji Road STP near Sahid Khudiram Metro	1			

Sl. No.	Concerned Department	Topic of Action point for STPs	No of STPs	Targets achieved and the reasons for delay in compliance	Targets not achieved and the revised timelines proposed	Action taken or suggested for violation of timelines or non-achieving of targets
[1]	[2]	[3]	[4]	[5]	[6]	[7]
36	Kolkata Municipal Corporation (KMC)	STPs at Garden Reach	1	AA&ES approved in the 44th EC Meeting held on 17/08/2022, Agenda Item No. 44.18. Estimated amount of Rs 289.02 Crores (including cost of O & M for 15 years -Rs 149.11 Crores) under HAM mode. Tendering Completed. Letter of Award (LoA) issued. Formal WO to be issued in due course. The Concession Agreement has been signed on dated 15.03.2024 between NMCG, KMC and the Concessionaire i.e. Ms GR Sewage Treatment Plant Limited formed by the successful agency M/s Traders & Engineers Pvt. Ltd. M/s Fichtner Consulting Engineers India Pvt. Ltd. has also been engaged as Project Engineer by NMCG, Govt. of India. Further, IIT Kharagpur will be engaged as proof checker for this instant HAM project. At site, presently the mobilization of manpower, materials and machineries have been engaged by the Agency. Soil testing work is completed and accordingly the basic engineering package, design and drawings have been submitted and under review by the appointed Project Engineer	24 months + 15years	NA
37		STPs at Keorapukur	1	AA&ES approved in the 45th EC Meeting held on 30/09/2022, Agenda Item No. 45.3. "DPR for Rehabilitation of existing 50 MLD STP at Keorapukur and other allied works at Kolkata, West Bengal" EC approved the proposal at an estimated amount of Rs 67.06 Cr. (including cost of O & M for 15 years – Rs 38.99 Cr.) under DBOT mode. Tendering under progress Tender Publish date: 28/03/2023, Bid opening extended up to date: 14/09/2023. Since, after opening of technical bid, it has been found that, Single Bidder has participated in the said tender, NMCG has directed to go for 2nd time e-tender. After incorporating the observation points as obtained during 2nd time pre-tender meeting, the revised DPR of Keorapukur STP has been submitted to WBSPMG via. Official mail dated- 30.05.24 & the same has been forwarded to Director General of NMCG by Program Director of WBSPMG vide memo no.- 5792-NGRBA/SPMG/DPR-178/2015(P-I)/2019 Dt.-03.06.24. for necessary approval and getting revised AE&FS for the same.	24 months + 15years	NA
38		STP Near Surinaam Ghat, Dhankheti Nikashi (22.55041, 88.29222)	1	Tripartite MOU already signed.	52 months from the date of issuance of work order.	NA
39		STP Near BhangaKhal, Gardenreach area (22.54118, 88.25155)	1	Sent to 15th Finance Commission , Tripartite MOU already signed. Formal Approval of authority has been obtained for tendering.Under process of tendering.		NA
41		New Keorapukur STP	1	Sent to 15th Finance Commission , Tripartite MOU already signed.	NA	NA
42		Strand Road STP	1	Sent to 15th Finance Commission , Tripartite MOU already signed. The land area is under KOPT. The requisition for land allotment for STP has been send to KOPT(Kolkata PortTrust). Land allotment is pending.	NA	NA
43	PHED	STPs at Diamond Harbour, Berhampore, Katwa, Murshidabad (augmentation & Renovation proposed) and Nabadwip	5	Operational. Constructed in GAP-I. Augmentation of Murshidabad STP is under tendering stage.	Operational	NA
44	MED	Jiagunj Azimgunj Takia Oxidation Pond	2	Operational	Operational	NA

Action taken for 22 nos CPCB identified drains in Howrah District.				
SL NO	CODE	NAME OF DRAIN	DIST	Action Taken
1	R28	Telkal Ghat drain, Howrah	Howrah	Engagement of consultant for preparation of DPR is under process.
2	R29	Rarnkrishna Mullick Ghat, Howrah	Howrah	Engagement of consultant for preparation of DPR is under process.
3	R30	130- Foreshore Road Drain, Howrah	Howrah	Engagement of consultant for preparation of DPR is under process.
4	R31	101, Foreshore Road Drain,	Howrah	Engagement of consultant for preparation of DPR is under process.
5	R32	Shibpur Burning Ghat, Howrah -Shibpur	Howrah	Engagement of consultant for preparation of DPR is under process.
6	R26	Jagannath Drain	Howrah	To be Tapped under Howrah-Bally-Baranagar HAM
7	R33	Botanical Garden -I, Kolkata	Howrah	Engagement of consultant for preparation of DPR is under process.
8	R34	Botanical Garden -II, iKolkata	Howrah	Engagement of consultant for preparation of DPR is under process.
9	R35	Nazerganj Khal	Howrah	Tender (2nd Call) for preparation of DPR is under process.
10	R36	N.C.Pal Khal	Howrah	Tender (2nd Call) for preparation of DPR is under process.
11	R37	Saraswati Khal, Sankrail	Howrah	L1 bidder selected. LOI will be issued after getting AA&FS.
12	R38	Singhi More Khal	Howrah	Tender (2nd Call) for preparation of DPR has been floated.
13	R39	Sankrail, near Manikpur ferry ghat	Howrah	DO
14	R40	Drain @ Bazarpara, Garighat Sharenga Khal	Howrah	DO
15	R45	Rangamati More	Howrah	Engagement of consultant for preparation of DPR is under process.
16	R46	Madai Hat	Howrah	Engagement of consultant for preparation of DPR is under process.
17	R47	Kumar Khali	Howrah	Engagement of consultant for preparation of DPR is under process.
18	R48	Garchumuk	Howrah	Engagement of consultant for preparation of DPR is under process.
19	R41	Chakmadhu, Nalpur near Bauria ferry ghat	Howrah	Consultant has been terminated due to poor performance. New tender is under process.
20	R42	Chakashi - Chengali	Howrah	DO

21	R43	Phuleswar drain @ Uluberia	Howrah	DO
22	R44	Kalinga Nagar drain	Howrah	DO

Action taken for 5 nos CPCB identified drains in Murshidabad District.				
SL NO	CODE	NAME OF DRAIN	DIST	Action Taken
1	L1	Jangipur Drain	Murshidabad	To be tapped under 8.0 MLD Jangipur STP
2	R1	Sagar Dhlghi WBPDCCL water project	Murshidabad	*
3	R2	Azimganj	Murshidabad	Preparation of DPR is under process.
4	L2	Nashipur Ghosh Para.Ward No-14	Murshidabad	To be tapped under 5 MLD STP at Murshidabad
5	L3	Rattala- Gorabazar Beherampore	Murshidabad	To be tapped under 3.5 MLD Berhampore STP
* These drains are flowing through the Gram Panchayet area, therefore, data may be taken from P&RD Department.				

Action taken for 4 nos CPCB identified drains in Nadia District				
SL NO	CODE	NAME OF DRAIN	DIST	Action Taken
1	R6	Goshpara drain, Nabadwip	Nadia	Tapped with Nabadwip STP
2	LS	Majher Char Khal, Kalyani	Nadia	DPR for sewage network of added area of Kalyani Municipality, PH- I has been submitted for sanction under State head. DPR for sewage network of added area, Ph- II is under process. Since Kalyani Municipality is the only ULB to pollute this khal, it is expected that the pollution level of this khal will be reduced to permissible level.
3	LS	Bagher Khal, (fodder Khal)	Nadia	Proposed to be tapped with Kancharapara STP
4	L4	Raninagar - Chakdha	Nadia	Already considered under the Chakdah I&D Project work

Action taken for 29 nos CPCB identified drains in North 24 Parganas District				
SL NO	CODE	NAME OF DRAIN	DIST	Action Taken
1	L48	Dakineshwar ferry ghat	North 24 Paragnas	To be Tapped under Howrah-Bally-Baraganar HAM
2	L30	Baranagar/Kuthighata Khal	North 24 Paragnas	Engagement of Consultant for preparation of DPR is under process
3	L23	Gandhi ghat Drain @ South gate-1, Barrackpore	North 24 Paragnas	Tapped under 6 MLD STP Barrackpore
4	L24	Talpukur	North 24 Paragnas	Partially tapped under Bandipur STP
5	L25	Titagarh Drain @ Bishal axmi Ghat	North 24 Paragnas	Partially tapped under Bandipur STP
6	L26	Khardha Khal, Khardha	North 24 Paragnas	Consultant engaged for preparation of DPR.
7	L7	Halisahar Drain	North 24 Paragnas	On-line treatment proposal sent to NMCG
8	L45	New Bagher khal	North 24 Paragnas	Tender (2nd Call) for preparation of DPR is under process.
9	L46	Drain at Halisahar municipality	North 24 Paragnas	Engagement of Consultant for preparation of DPR is under process
10	LB	Gariffa Drain (North)	North 24 Paragnas	Partially tapped under Naihati STP(WSP)
11	L9	Gariffa Drain South)/Ramaghat Drain- Open Pucca Drain	North 24 Paragnas	Partially tapped under Naihati STP(WSP)
12	L47	Drain at Dadu Ram ghat, Naihati	North 24 Paragnas	Engagement of Consultant for preparation of DPR is under process
13	L48	Drain at Ramghat Naihati	North 24 Paragnas	Engagement of Consultant for preparation of DPR is under process
14	L18	Monirampore - Barrackpore	North 24 Paragnas	To be tapped in the proposed 8 MLD STP of Monirampur
15	L19	Balughat, Manirampore, Pucca drain, Barrackpore	North 24 Paragnas	To be tapped in the proposed 8 MLD STP of Monirampur
16	L20	Barrackpore Drain (SP Bung\ow)	North 24 Paragnas	To be tapped in the proposed 8 MLD STP of Monirampur
17	L21	Dhobi Ghat Drain, Barrackpore	North 24 Paragnas	To be tapped in the proposed 8 MLD STP of Monirampur
18	L22	Barrackpore (adjacent to Ramakrishana Mission)	North 24 Paragnas	To be tapped in the proposed 8 MLD STP of Monirampur
19	L27	Drain near PB Ghat @ Kamarhati	North 24 Paragnas	Partially tapped under Panihati STP
20	L28	Kamarhati Drain @ Jute Mill, Kamarhati	North 24 Paragnas	Partially tapped under 60 MLD Baranagar STP under HAM model

21	L29	Dakineshwar - Alambazar	North 24 Paragnas	Engagement of Consultant for preparation of DPR is under process
22	L10	Thannar Khal, Naihati	North 24 Paragnas	Partially tapped under Naihati STP(ASP)
23	L11	Bhatpara open pucca drain	North 24 Paragnas	Engagement of consultant for preparation of DPR is under process.
24	L12	Bhatpara Drain	North 24 Paragnas	DO
25	L13	Alliance Jute Mill Drain	North 24 Paragnas	Already Tapped with Bhatpara STP
26	L14	Drain between Pratapnagar Rajbari. Jagatdal	North 24 Paragnas	Engagement of consultant for preparation of DPR is under process.
27	L15	Authpur (Sastrinagar)	North 24 Paragnas	Engagement of Consultant for preparation of DPR is under process.
28	L16	Debitala pancha khal	North 24 Paragnas	Partially tapped under Garulia STP(WSP)
29	L17	Ichapur Khal	North 24 Paragnas	2nd Order polluted drains of Ichapur Khal will be tapped to the on going 30 MLD STP at Babanpur under North Barrackpore HAM Project.

Action taken for 3 nos CPCB identified drains in Purba Bardhaman District				
SL NO	CODE	NAME OF DRAIN	DIST	Action Taken
1	R3	Sakhai Para Ghat Drain, katwa	Purba Bardhaman	Will be tapped under 14 MLD Katwa STP.
2	R4	Drain near Kasiganj, Katwa	Purba Bardhaman	DO
3	RS	Sukanta Palli High Drain, katwa	Purba Bardhaman	DO

**Action taken for 3 nos CPCB identified drains in Purba Medinipur
District**

SL NO	CODE	NAME OF DRAIN	DIST	Action Taken
1	R55	Drain at Begunberia Harakhali	East Midnapur	Since BOD level is low and there is tidal effect, DPR on FSTP is under preparation.
2	R56	Green belt canal	East Midnapur	DO
3	R49	Jhikhurkhali drain	East Midnapur	DO

Action taken for 6 nos CPCB identified drains in South 24 pargana District				
SL NO	CODE	NAME OF DRAIN	DIST	Action Taken
1	L39	Munikali Khal (formerly Drain @ Akhra Food ghar)	South 24 Paragnas	Will be tapped to the Maheshtala 35 MLD STP HAM project, Under construction
2	L40	Muni Khali Khal (Akhra ferry Ghat)	South 24 Paragnas	Will be tapped to the Maheshtala 35 MLD STP HAM project, Under construction
3	L41	Budge Budge - Pujali	South 24 Paragnas	Since BODlevel is low and there is tidal effect, a DPR on FSTP is prepared and submitted to NMCG which is under exzamination
4	L42	Dakshin Raypur	South 24 Paragnas	*
5	L43	Saratala	South 24 Paragnas	
6	L44	Falta -111	South 24 Paragnas	
* These drains are flowing through the Gram Panchayet area, therefore, data may be taken from P&RD Department.				

Action taken for 24 nos CPCB identified drains in Hooghly District.				
SL NO	CODE	NAME OF DRAIN	DIST	Action Taken
1	R53	Rishra burning ghat	Hooghly	Consultant engaged for prepration of DPR. DPR to be submitted to NMCG shortly.
2	R54	Drain at Panchu dutta ghat	Hooghly	Consultant for prepration of DPR is to be engaged.
3	R23	Bagh Khal, Rishra	Hooghly	Consultant engaged for prepration of DPR. DPR to be submitted to NMCG shortly.
4	R24	Bally Khal, Bally	Hooghly	Consultant engaged for prepration of DPR. DPR to be submitted to NMCG shortly.
5	R25	Dewangazi Drain	Hooghly	Proposal for In-situ treatment on this drain is sent to NMCG on 20.03.2024 for approval
6	R15	Chandannagar Drain	Hooghly	Already tapped in Chandannagar STP
7	R51	Drain at Akhash Ganga	Hooghly	Preparation of DPR already proposed
8	R16	Gondal Para	Hooghly	Engagement of Consultant is under process.
9	R52	Telinl para drain	Hooghly	Engagement of Consultant is under process.
10	R17	DVC Canal	Hooghly	Consultant engaged for preparation of DPR. DPR to be submitted to NMCG shortly.
11	R18	Champdany Ferry Ghat/Paolghat drain	Hooghly	Consultant engaged for preparation of DPR. DPR to be submitted to NMCG shortly.
12	R19	Baidyabati Drain	Hooghly	Consultant engaged for preparation of DPR. DPR to be submitted to NMCG shortly.
13	R20	Chatra Khal, Serampore	Hooghly	DPR submitted, which is under observation of NMCG.
14	R21	Serampore/ Bhagirathi Drain	Hooghly	DO
15	R22	Hastings Ghat Drain, Rishra	Hooghly	Consultant engaged for preparation of DPR. DPR to be submitted to NMCG shortly.
16	R7	ITC Tribeni Drain, Hooghly	Hooghly	This drain carries discharge from ITC, Tribeni. *
17	RB	BTPS Out fall Drain -1 ,Hooghly	Hooghly	This drain carries discharge from BTPS, Tribeni.*
18	R9	Dhopa Ghat Drain, Hooghly	Hooghly	Engagement of Consultant is under process.
19	R10	Rosbara khal, Hooghly	Hooghly	Will be tapped in Hooghly Chinsurah STP, under construction
20	R11	Chandni Ghat Drain, Chinsurah	Hooghly	Will be tapped in Hooghly Chinsurah STP, under construction
21	R12	Imambara Khal	Hooghly	Will be tapped in Hooghly Chinsurah STP, under construction
22	R13	Chinsurah -Majir Rasta Drain	Hooghly	Will be tapped in Hooghly Chinsurah STP, under construction
23	R50	Drain at Tamil para terry Ghat, Chinsura	Hooghly	Will be tapped in Hooghly Chinsurah STP, under construction
24	R14	Sarishapara	Hooghly	Engagement of Consultant for preparation of DPR is under process.

* These drains are flowing through the Gram Panchayet area, therefore, data may be taken from P&RD Department.

There is no CPCB identified drain so far in Malda District

Action taken for 9 nos CPCB identified drains in Kolkata District.

SL NO	CODE	NAME OF DRAIN	DIST	Action Taken
1	L34	Tolly Nullah (Adi Ganaa)	Kolkata	Under KMC
2	L35	Dhanketikhali Garden	Kolkata	Under KMC
3	L36	Kanchantala -1	Kolkata	Under KMC
4	L37	Kanchantala-11	Kolkata	Under KMC
5	L38	Kanchantala"- 1"	Kolkata	Under KMC
6	L31	Cossipore Khal	Kolkata	Under KMC
7	L32	Chitour Ghat khal	Kolkata	Under KMC
8	L33	Nirntala Burnina Ghat	Kolkata	Under KMC
9	L49	Drain near Howrah bridge	Kolkata	Under KMC

Interception & Diversion status of 56 Drains falling in River Ganga

Sl.No	Sl. No. of CPCB List	Code	Name of drain	Coordinates / Latitude & Longitude	City/Town of Confluence point	Proposed Methodology	Any STP operational/planned in the catchment area or likely diversion/interception of the drain to STP	STP Capacity in Tender (MLD)	Likely date of completion
(A) Drains can be connected to the STP									
1	1	L1	Jangipur Drain	24.465659 88.068739	Jangipur	In situ treatment	To be tapped with 8.0 MLD Jangipur STP under Berhampore-Jangipur STP project.	8.0 MLD	Work under process. Will be tapped within December, 2024.
2	3	L7	Halisahar Drain	22.928131 88.410995	Halisahar	Lock gate and drop shutter	Tapped with Halisahar STP (16.00 MLD capacity)	16.0 MLD	Tapped
3	4	L9	Garifa Drain-South / Ramaghat Open pucca drain	22.908527 88.405872	Garifa	Lock gate and drop shutter	Tapped with STP 1 (6.50 MLD capacity WSP) at Naihati	18.0 MLD	Tapped
4	5	L8	Garifa Drain-North	22.910819 88.404743	Garifa	Lock gate and drop shutter	Tapped with Naihati (6.50 MLD capacity WSP)		
5	6	L10	Thanar Khal	22.533490 88.242890	Naihati	Lock gate and drop shutter	Tapped with Naihati STP (11.56 MLD capacity ASP)		
6	8	R12	Imambara Khal	22.907930 88.400712	Hooghly	Lock gate and drop shutter	Consider in Hooghly - Chinsurah Tender.Taken up by Hooghly -Chinsurah STP project	26.5 MLD	Work under process. Will be tapped within December, 2024.
7	11	R13	Chinsurah-Majir Rasta Drain	22.523180 88.233140	Hooghly	Lock gate and drop shutter	Consider in Hooghly - Chinsurah Tender.Taken up by Hooghly -Chinsurah STP project		
8	12	R11	Chandni Ghat Drain	22.912617 88.398112	Chinsurah	Lock gate and drop shutter	Consider in Hooghly - Chinsurah Tender.Taken up by Hooghly -Chinsurah STP project		
9	17	L16	Debitala Pancha Khal	22.815483 88.360441	Garulia	Lock gate and drop shutter	Tapped with Garulia STP(4.10 MLD capacity)	4.1 MLD	Tapped
10	19	R21	Serampore / Bhagirathi Drain	22.446260 88.213700	Serampore	Lock gate and drop shutter	To be connected with Serampore	115 MLD	DPR is being prepared.New SBR based STP will be constructed with enhance capacity
11	20	R20	Chatra Khal	22.455100 88.204930	Serampore	Lock gate and drop shutter	To be connected with Serampore		
12	21	L20	Barrackpore Khal (S. P. Banglow)	22.550211 88.325062	North Barrackpore	Lock gate and drop shutter	To be connected with North Barrackpore STP (8 MLD capacity) under tendering stage	8.0 MLD	To be connected within April 2025 with North Barrackpore STP (8
13	22	L23	Gandhi Ghat Drain	22.750641 88.364329	Barrackpore	Lock gate and drop shutter	Tapped with Barrackpore STP (6.00 MLD capacity) which is already tapped	6.0 MLD	Tapped
14	23	L21	Dhobi Ghat Drain	22.793359 88.353420	North Barrackpore	Lock gate and drop shutter	To be connected with North Barrackpore STP (8 MLD capacity) under tendering stage	8.0 MLD	To be connected within April 2025 with North Barrackpore STP (8 MLD capacity) which
15	24	L25	Titagarh Drain (Bishalaxmi Ghat)	22.733628 88.363502	Titagarh	Lock gate and drop shutter	Tapped with Titagarh STP (4.50 MLD capacity)	4.5 MLD	Tapped
16	25	R22	Hasting Ghat Drain	22.434500 88.213360	Rishra	Lock gate and drop shutter	DPR is under process for interception of the Drain in a newly proposed STP		DPR is under process for interception of the Drain in a newly proposed STP
17	30	R25	Dewangazi Ghat Drain	22.642772 88.352557	Bally	Lock gate and drop shutter	Tender is under process for adopting methodology for connecting this drain at Kona STP	40.0 MLD	To be connected with Kona STP (62.00 MLD) at Bally.
18	32	R26	Jagatnath Ghat Drain-1	22.619764 88.361093	Belur	Lock gate and drop shutter	Tender is under process for adopting methodology for connecting this drain at Kona STP		
19	33	L28	Kamarhati Drain @ Jute Mill	22.675388 88.365275	Baranagar	Lock gate and drop shutter	Partially tapped under Kamarhati-Baranagar STP (60.00 MLD) at Baranagar which have been executed by Ganga STP Project Pvt. Ltd. under HAM	60.0 MLD	Partially tapped under Kamarhati-Baranagar STP (60.00 MLD) at Baranagar with in December,2024.
20	34	L27	Kamarhati Drain @ PB Ghat	22.684364 88.365903	Panihati	Lock gate and drop shutter	Connected with the STP (12.00 MLD capacity) at Panihati in rejuvenation works under North 24 Parganas district.	12.0 MLD	Connected with the STP (12.00 MLD capacity) at Panihati in rejuvenation works under North 24 Parganas district.
21	35	L30	Kuthighat Drain/ Baranagar Khal	22.636390 88.362651	Baranagar	Lock gate and drop shutter	This drain cannot be connected with the 60.00 MLD Baranagar - Kamarhati STP.Alternative methodology will be adopted for treatment	60.0 MLD	
22	36	L32	Chitpur Ghat Khal/ Circular Canal	22.606978 88.369915	Chitpur	Lock gate and drop shutter	KMC		KMC

Interception & Diversion status of 56 Drains falling in River Ganga

Sl.No	Sl. No. of CPCB List	Code	Name of drain	Coordinates / Latitude & Longitude	City/Town of Confluence point	Proposed Methodology	Any STP operational/planned in the catchment area or likely diversion/interception of the drain to STP	STP Capacity in Tender (MLD)	Likely date of completion
23	37	L31	Cossipore / Kashipur drain	22.618925 88.368367	Cossipore	Lock gate and drop shutter	KMC	KMC	KMC,Commissioner KMC has requested MS,WBPCB to exclude this drain as this drain does not discharge in Ganga,vide Memo No-CON/COM/162,Date-31/12/20
24	40	R28	Telkal Ghat Drain	22.576444 88.340083	Howrah	Lock gate and drop shutter	Tender is under process for adopting methodology for connecting this drain at	KMDA	KMDA
25	41	R29	Ramkrishna Ghat Drain	22.573083 88.336972	Howrah	Lock gate and drop shutter	Tender is under process for adopting methodology for connecting this drain at Arupara STP	KMDA	KMDA
26	42	R31	101,Foreshore Road Drain	22.562300 88.327050	Howrah	Lock gate and drop shutter	Tender is under process for adopting methodology for connecting this drain at Arupara STP	KMDA	
27	44	L34	Tolly Nala	22.550211 88.325062	Kalighat	Lock gate and drop shutter	KMC	KMC	KMC
28	45	L33	Nimtala Burning Ghat Drain	22.564738 88.242108	Kalighat	Lock gate and drop shutter	KMC	KMC	KMC
29	46	L35	Dhankheti/ PB Ghat Khal	22.548084 88.289334	Khidderpore	Lock gate and drop shutter	KMC	KMC	KMC
30	47	R32	Shibpur Burning ghat Drain	22.583304 88.348067	Shibpur-Howrah	Lock gate and drop shutter	Tender is under process for adopting methodology for connecting this drain at Arupara STP	65.0 MLD	Considered in Arupara STP (65.00 MLD) at Howrah.
31	48	LS	Bagher Khal	22.955611 88.423912	Kanchrapara	Lock gate and drop shutter	Connected to Kanchrapara STP (18.00 MLD capacity)	18.0 MLD	Tapped.
32	49	R30	130 Foreshore Road Drain	22.341590 88.200660	Howrah	Lock gate and drop shutter	Tender is under process for adopting methodology for connecting this drain at Arupara STP	65.0 MLD	
33	55	L13	Alliance Mill Drain	22.857849 88.376030	Jagatddal	Lock gate and drop shutter	Already tapped with the Bhatpara STP through the ongoing Bhatpara Project	31.0 MLD	Tapped
34	56	R10	Rosbara Khal	22.918529 88.395952	Bandel	Lock gate and drop shutter	Considered in Hooghly -Chinsurah STP project.	26.5 MLD	Considered to be connected Hooghly - Chinsurah STP project within December,2024
35	50	L40	Old Muni Khali Khal	22.525670 88.245923	Mahestala	Lock gate and drop shutter	Considered in Maheshtala I&D network project	35.00 MLD	To be connected with in March,2025.

WEST BENGAL POLLUTION CONTROL BOARD

Water Quality of Polluted River stretches of 17 rivers in West Bengal during September 2024

Priority	River	Stations	pH(Unit)	(DO)(mg/l)	BOD(mg/l)	Total Coliform(MPN/100ml)	Fecal Coliform (MPN/100ml)	Fecal Streptococci(MPN/100ml)
I	Mahananda	Siliguri (Upstream)	7.1	6.4	2	900000	240000	540
	Mahananda	Ramghat(Downstream)	7.25	4	17	2200000	1300000	7900
II	Vidyadhari	Haroa bridge (upstream)	7.29	NIL	8.31	33000	7800	230
	Vidyadhari	Malancha (downstream)	7.57	0.9	9.88	94000	49000	2400
II	Churni	Downstream of Ranaghat town	7.01	5.1	2.15	79000	13000	1400
	Churni	Majhdia	7.14	4.5	2.8	70000	11000	1100
III	Matha bhanga	Gobindapur	7.06	4.2	3.1	170000	54000	3500
IV	Ganga	Farakka	6.82	6.9	2.45	2200	920	79
	Ganga	Farakka	7.17	6.2	1.75	1300	490	70
	Ganga	Khagra	7.21	6.7	1.9	2400	790	49
	Ganga	Khagra	7.09	5.9	2.4	3500	1300	110
	Ganga	Baharampore	7.63	6.6	1.75	4900	1400	230
	Ganga	Baharampore	7.31	5.7	2.25	7000	2400	490
	Ganga	Gorabazar	7.45	6.7	1.95	4600	1700	330
	Ganga	Gorabazar	7.23	5.8	2.3	4900	1700	310
	Ganga	Nabadip	7.03	6.2	1.9	3500	1700	170
	Ganga	Nabadip	7.42	5.9	2.25	5400	2400	240
	Ganga	Tribeni	7.16	5.8	2.45	2800	1700	79
	Ganga	Tribeni	7.31	5.3	1.9	3500	1700	110
	Ganga	Palta Shitalatala	7.75	5.2	2.75	9400	3500	460
	Ganga	Palta Shitalatala	7.19	5.3	2.9	11000	3500	700
	Ganga	Palta,	7.68	5.7	2.5	11000	5400	430
	Ganga	Palta	7.23	5.4	2.7	22000	9200	490
	Ganga	Serampore	7.78	5.9	2.6	33000	11000	790
	Ganga	Serampore	7.02	5.2	2.85	46000	14000	1100
	Ganga	Dakshmineswar	7.61	5.73	2.68	70000	23000	5400
	Ganga	Dakshmineswar	6.87	5.71	2.55	110000	33000	2400
	Ganga	Garden reach	6.94	5.42	2.92	49000	23000	2400
	Ganga	Garden reach	6.93	5.38	2.83	350000	79000	5400
	Ganga	Howrah-shivpur	6.88	5.52	2.82	33000	21000	1700
	Ganga	Howrah-shivpur	7.01	5.48	2.88	170000	27000	3500
	Ganga	Uluberia,	7.33	5.6	2.77	23000	7800	130
	Ganga	Uluberia,	6.88	5.49	2.82	17000	6100	260
	Ganga	Durgachak near Pathikhali,	8.02	6	1.65	14000	7000	330
	Ganga	Durgachak near Pathikhali,	7.83	5.5	2.4	13000	9400	490
	Ganga	Diamond harbour,	7.16	5.95	2.71	2300	1300	460
	Ganga	Diamond harbour,	7.05	6.03	2.77	2100	1300	490

**Water Quality of Polluted River stretches of 17 rivers in West Bengal
during September 2024**

Priority	River	Stations	pH(Unit)	(DO) (mg/l)	BOD (mg/l)	Total Coliform (MPN /100ml)	Fecal Coliform (MPN /100ml)	Fecal Strepto cocci (MPN/ 100ml)
IV	KANSI	Downstream at Midnapore	7.02	5.3	1.85	22000	17000	490
IV	JALANGI,	Downstream of Krishna nagar	7.21	5.3	2.25	24000	3500	230
V	Damodar	Dishergarh	7.65	7.4	2.15	3900	2600	21
	Damodar	IISCO near Dhenna Village,	7.82	7.3	2.25	4000	2100	22
	Damodar	Narainpur	7.68	7.5	2.7	2100	1700	27
	Damodar	Near Mujher Mana Village	7.7	7.1	2.85	2600	2100	22
	Damodar	Andal D/s	8.28	7.3	2.75	2300	2100	24
	Damodar	Andal U/s	7.67	7.2	2.85	2600	2100	17
	Damodar	Asansol U/s	7.75	7.6	2.15	3400	2100	17
	Damodar	Durgapur U/s	8.7	7.2	2.65	3200	2400	26
	Damodar	Raniganj D/s	8.15	7.3	2.8	2700	2200	14
	Damodar	Water intake point for Burdwan Town	7.25	7.3	2.25	1700	1400	14
V	Dwarka	Upstream of Tarapith at Sadhak Bamdeb ghat	7.58	7.5	3.05	4700	2700	21
	Dwarka,	Downstream of Tarapith Satighat	7.48	7.1	3.15	4900	3900	22
V	Barakar	Asansol	8.05	7.5	2.25	2600	1700	14
V	Rupnarayan	Geonkhali	7.93	6	1.7	7900	3300	230
	Rupnarayan	Kolaghat (Down Stream)	7.73	5.2	1.55	7000	4900	110
V	Dwarakeshw ar	Bankura town	8.15	7.6	2.35	3300	2200	17
V	Teesta	At Jalpesh	7.83	7.4	1	5000	1700	79
	Teesta	At Sevoke	7.75	8.1	3.25	30000	5000	280

WEST BENGAL POLLUTION CONTROL BOARD

The following four rivers have been removed from this list of polluted River stretches based on improvement in water quality in 2022 compared to 2018

Priority	River	Stations	pH(Unit)	(DO)(mg/l)	BOD (mg/l)	Total Coliform(MPN/10 0ml)	Fecal Coliform (MPN/ 100 ml)	Fecal steptoc occi (MPN/10 0 ml)
Delisted	Silabati	Ghatal (Downstream)	8.37	8	1.55	6300	3300	110
	Mayurakshi	Suri Town	7.93	9.1	1.55	2600	1700	14
	Kaljani	Downstream of Alipurduar	7.48	7.5	1.5	7000	8000	94
	Karola	Downstream of Jalpaiguri	7.13	8.2	2	17000	8000	94
Primary Water quality Criteria for bathing water			6.5-8.5	≥5	≤3		<2500	500

Note: Implementation of Polluted River Stretches Action Plan, presently the above four Rivers i.e., Silabati, Mayurakshi, Kaljani, Karola have been improved and is removed from the list. Therefore, Polluted River Stretches in West Bengal stands with 13 rivers.

Site Inspection Report.

Month- September 2024

NAME OF THE EXECUTING AGENCY- GAP WING/W&S SECTOR, KMDA

1. Physical progress of the operational STPs.

Sl. No.	Location	ULB Jurisdiction	Capacity in MLD	Actual utilization at present	Reasons for underutilization if any	Status of installation of OCEMs	Status of House Connection (if any)	Incremental progress over the last visit
1	Bhatpara	Bhatpara	60.50	35.68	1. Due to pending work of house connection 2. The STPs are designed as per the year of 2044 projected population.	Not install till now	Total House connection 91000 MLD. Connection completed as on date 34910. DPR for balance house connection under progress.	NIL
2	Kalyani	Kalyani	21.00	20.1	NA	Not install till now	Present length of network = 260 km (Approx) L&T= about 48km, existing about 212km, network remaining = about 110 km. Number of house hold = 30000, house connection	NIL

Sl. No.	Location	ULB Jurisdiction	Capacity in MLD	Actual utilization at present	Reasons for underutilization if any	Status of installation of OCEMs	Status of House Connection (if any)	Incremental progress over the last visit
							done =18000, house connection remaining= 12000	
3	Gayeshpur	Gayeshpur	8.33	4.28	Inadequate house connection	Not install till now	Due to pending work of house connection 11575 nos. of HSC has been completed out of 15000 household. Gayeshpur Municipality is executing the work by engaging agencies through tender. Work is in progress	Sewage (Influent) quality has been decreased compared to previous month viz. September, 2021 is 3.63 MLD.
4	Budge Budge	Budge Budge	9.3	8.57	Only for available drain connection	Not install till now	Total Connection 13200 House pit constructed -13348 nos IP constructed - 5368 Connection made to the source : 2384	Under O&M HDPE PIPELINE = 100 Mtr. Jack Push work : 10 Mtr. Manhole : 8 nos IP : 8 nos
5	Barrackpore	Barrackpore	24.0	11.965	Sewerage network could not been completed as the Local Municipal authority has barred the Sewerage network	Not install till now	"Barrackpore Municipality has completed about 25200 no House	Operation & Maintenance work for STP started

Sl. No.	Location	ULB Jurisdiction	Capacity in MLD	Actual utilization at present	Reasons for underutilization if any	Status of installation of OCEMs	Status of House Connection (if any)	Incremental progress over the last visit
					at present for the ensuing assembly poll and House connection work has not been completed. Presently sewage from the existing drains are being taken by I& D structures		connections out of 35000. Achieved Chamber up to 29.02.2024 is 40500 nos.	
6	Halisahar	Halisahar	16.0	6.20	a. House connection pending which executed from local ULB and about 600 nos house hold source connected out of total 32866 Nos. b. Some of the drains intercepted to collect water.	Not install till now	Due to pending work of house connection Total House connection needed 32866. Achieved Chamber nos 25941 Full completed 17142	Operation & Maintenance work for STP started.
7	Bandipur (Khardah)	Khardah	14.00	11.0	a. Necessary permission from railway to rectify/restore the leakage of rising main pipe yet not receive from the competent authority till to date.	Not install till now	NA	Operation & Maintenance work for STP started.
8	Garulia	Garulia	4	3.5	a. Irregular/inadequate pumping due pump break down etc may cause deficit in inlet	Not install till now	NA	Operation & Maintenance work for STP started.

Sl. No.	Location	ULB Jurisdiction	Capacity in MLD	Actual utilization at present	Reasons for underutilization if any	Status of installation of OCEMs	Status of House Connection (if any)	Incremental progress over the last visit
					discharge. b. Irregular cleaning of Debitola Pacha Khal from others authority causing chokage of inlet screen causing deficit in adequate inlet discharge.			
9	Naihati	Naihati	6.50	5.5	a. Irregular/inadequate pumping may cause deficit in inlet discharge. b. During dry season level of water reduces accordingly. c. Irregular cleaning of Lalbaba ghat darin and Ramghat drain from others authority causing chokage of inlet screen causing deficit in adequate inlet discharge.	Not install till now	NA	Operation & Maintenance work for STP started.
10	Naihati	Naihati	11.56	11.00	a. Irregular/inadequate pumping may cause deficit in inlet discharge. b. During dry season level of water reduces accordingly.	Not install till now	NA	Operation & Maintenance work for STP started.
11	Panihati	Panihati	12.00	12.0	a. Necessary permission from PWD to rectify/restore the	Not install till now	NA	Operation & Maintenance work for STP started.

Sl. No.	Location	ULB Jurisdiction	Capacity in MLD	Actual utilization at present	Reasons for underutilization if any	Status of installation of OCEMs	Status of House Connection (if any)	Incremental progress over the last visit
					leakage of rising main pipe yet not received from the competent authority till to date.			
12	Titagarh	Titagarh	9.00	9.0	a. Irregular pumping and operation due to existing labour /operator/ worker issues.	Not install till now	NA	Operation & Maintenance work for STP started.
13	Baidyabati	Baidyabati	6.00	4.5	-	Not install till now	NA	Operation & Maintenance work for STP started.
14	Bhadreswar	Bhadreswar	7.60	3.2	-	Not install till now	NA	Operation & Maintenance work for STP started.
15	Chandannagar	Chandannagar	22.66	10.5	During dry season level of water reduces accordingly.	Not install till now	NA	Operation & Maintenance work for STP started.
16	Bansberia	Bansberia	0.30	0.295	NA	Not install till now	NA	Operation & Maintenance work for STP started.
17	Uttarpara - Kotrung and Konnagar	Kanaipur Gram Panchayet	22.00	16.00	NA	Not install till now	NA	Trial run started from 27.07.2022) cleaning, repairing & renovtion of network- is under progress.
18	Nabadwip	Nabadwip	9.50 MLD	6.274	Actual capacity will reached in the year 2051	Installed	NA	O&M started from 01/07/2022
19	Kanchrapara	Kanchrapara	18.00 MLD	10.02	-	Not install till now		Trial & Run started from 01/09/2022

SITE VISIT PHOTOGRAPH OF STP UNDER OPERATION& MAINTENANCE STAGE IN
September 2024

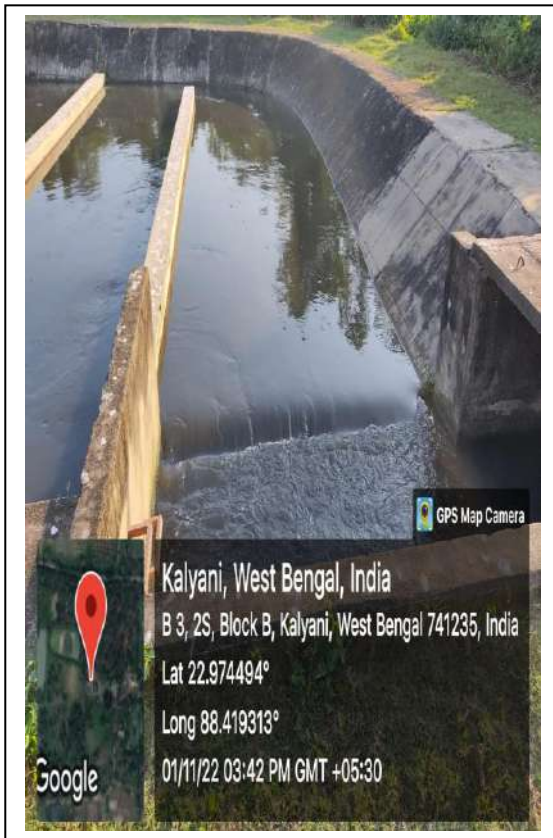

KALYANI



KALYANI

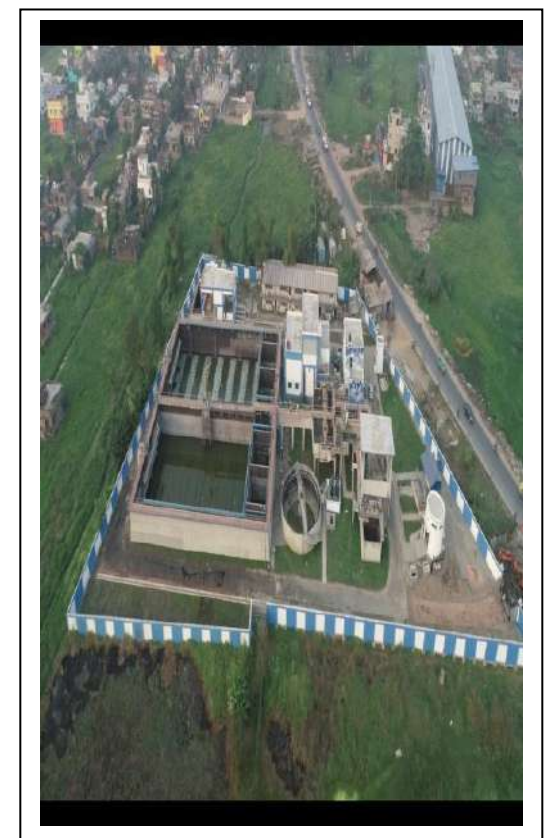

BARRACKPORE



Chlorination Building



GAYESHPUR



HALISAHAR

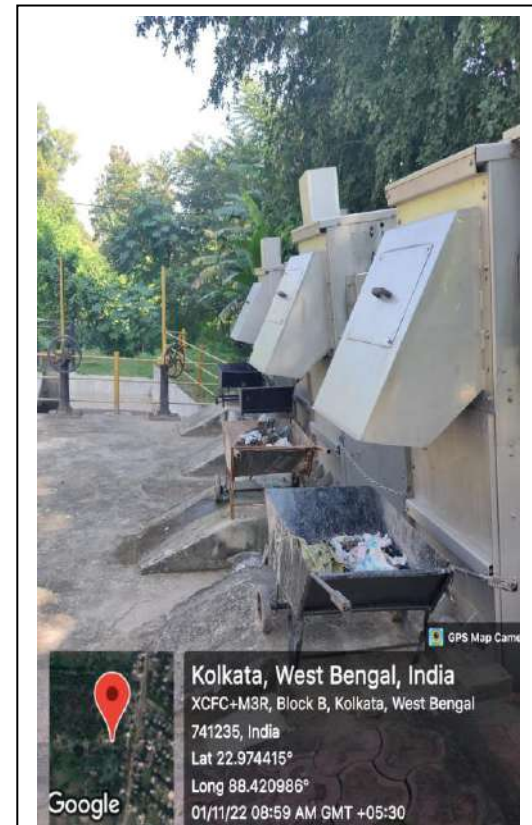

KALYANI



Budge budge



TITAGARH



NAIHATI

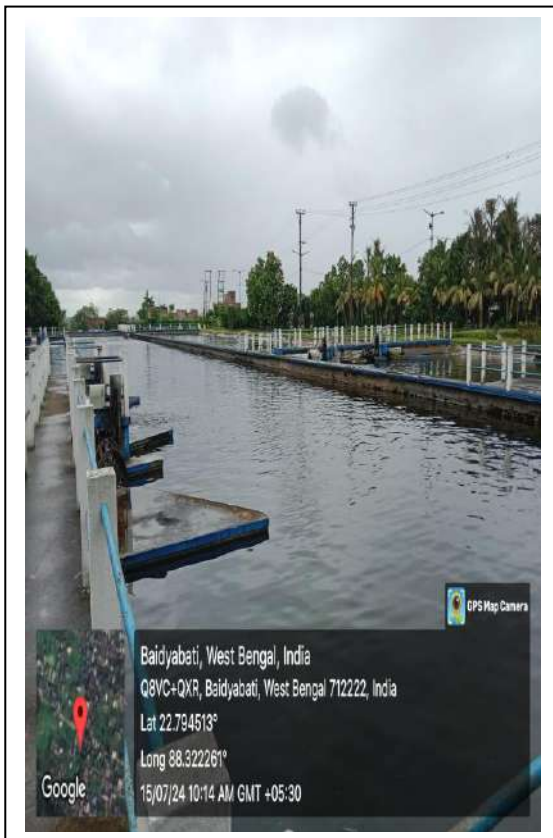

Baidyabati

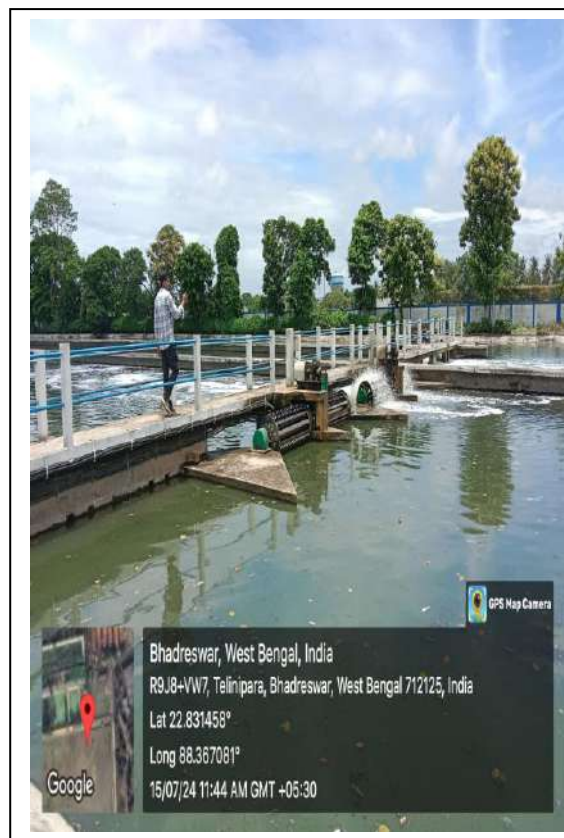

Bhadreswar

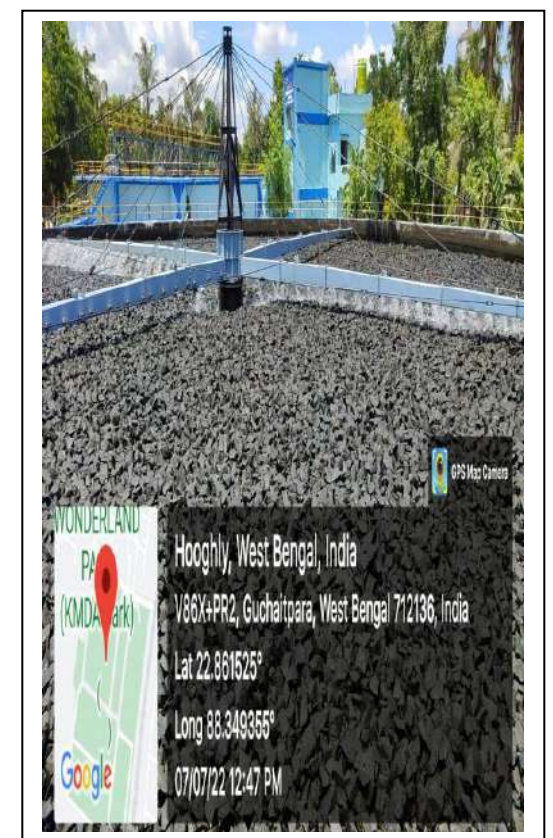

Chandannagore



NABADWIP

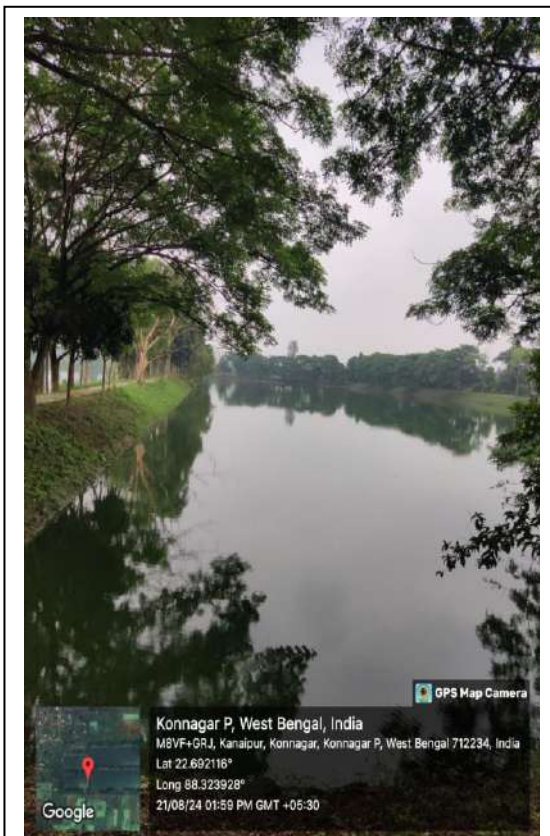

Kanaipur STP

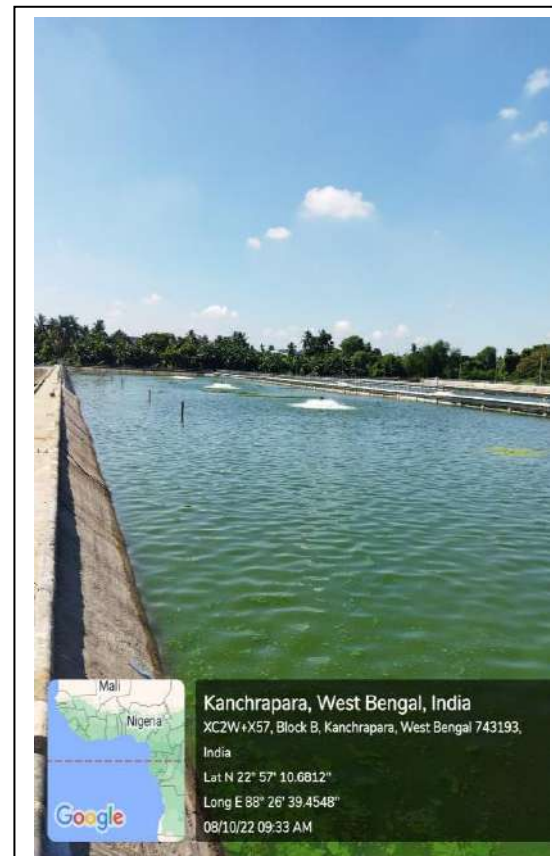

KACHRAPARA

1. Status of the non-operational STPs.

Sl. No	Location	ULB Jurisdiction	Capacity in MLD	Installed in (year) Non-functional since (year)	Current initiative towards functionalization, if any	Present Status	Incremental progress over the last visit
1.	Serampore	Serampore	18.6	Installed-1990 Non functional-2011	DPR for Augmentation and up gradation of the STP is under process	Non-functional	Nil
2.	Champdani	Champdani	1.00	Installed-2009 Non-functional-2018	DPR for Augmentation and up gradation of the STP is under process	Non-functional	Nil

2. STPs under different stages of execution.

Sl. No.	Location	ULB jurisdiction	Proposed capacity in MLD	Timeline for completion	Present Status	Incremental progress over the last visit
1	Hooghly	Hooghly	26.50	Oct-2024	<p>progress as on 30.09.2024 For Civil parts =87.50% , E&M Part= 94.60% Overall progress =88.40% (Including E&M)</p> <p>1) Sewrage network design as well as structral design completed and work going on. 2) Admin building Finishing work Complited. 3) 500 dia D.I pipe laying almost ompleted &Laying of 600 mm dia D.I pipe going on& gravity line going on. 4) MPS work Completed. 5) LS-3 work going on</p>	

Sl. No.	Location	ULB jurisdiction	Proposed capacity in MLD	Timeline for completion	Present Status	Incremental progress over the last visit
2	Jangipur	Jangipur	8.00 MLD	SEP-2024	<p>Jangipur:</p> <p>Construction of STP Physical progress- Civil Work 87.80 %. Completed</p> <p>i) SBR Basin: SBR wall is under progress.-Civil- 99% Completed.</p> <p>ii) Inlet Chamber: Civil- 98% Completed.</p> <p>iii)MCC- Blower Room: Civil Work-97% Completed.</p> <p>iv) Centrifuge House of STP: Civil work-99% Completed.</p> <p>v) Chlorination Building : Civil work-98% Completed.</p> <p>vi) CCT : Civil Work-98% Completed.</p> <p>vii) MPS- 1 no. 88.20% civil work Completed</p> <p>viii) Boundary Wall- Civil work-70%</p> <p>I&D Structure: 30% completed</p> <p>Network Jangipur: DWC- 2120 m completed DI- 1756 m Completed</p> <p>LS at Burning Ghat: Civil Work- 88.10%Completed.</p>	

Sl. No.	Location	ULB jurisdiction	Proposed capacity in MLD	Timeline for completion	Present Status	Incremental progress over the last visit
3	Raghunathganj	Jangipur	5.00 MLD	SEP-2024	<p>As per proposed revised BOQ Overall Physical Progress upto 25.09.2024 : 62.20%(Considering actual E&M Progress) Raghunathganj: Construction of STP Physical progress- Civil Work 87.3% completed i) SBR Basin: Civil Work- 99% Completed. ii) Inlet Chamber: Civil Work- 98.5%Completed. iii)MCC- Blower Room: Civil Work-95% Completed. iv) Centrifuge House of STP: Civil Work-98% Completed. v) Chlorination Building : Civil Work-98% Completed. vi) CCT room: Civil Work-98% Completed. vii) MPS- 1no. Civil Work-72% viii) Boundary wall- 70%</p> <p>1) LS at Global More: Civil work 38.3% completed. 2) UGLS at SHibaji Sangha: NOC issued on 01.02.2022., Drawing & Design is under progress. 3) UGLS at Balighata: NOC has been issued on 07.07.2022. Drawing & Design is under progress. Network Raghunathganj : DWC 780 M completed out of 4576 M, DI 104 M Completed Out of 1785 M</p>	
4	Berhampore	Berhampore	3.50 MLD	SEP-2024	<p>As per proposed revised BOQ Physical Progress of STP upto 30.09.2024 : 62.56%(Considering actual progress as received from E&M Sector) Construction of STP Physical progress- Civil Work 68.3% Completed. i) SBR Basin: Civil Work-97% Completed. ii) MPS- 39% Completed iii) Centrifuse House- 84% Completed iv) Inlet Chamber- 88% Completed v) MCC Blower Room- 84% Completed. v) Boundary Wall- Civil work- 120 m/240m</p>	

Sl. No.	Location	ULB jurisdiction	Proposed capacity in MLD	Timeline for completion	Present Status	Incremental progress over the last visit
					<p>Completed</p> <p>LS at Kapiler Math: Civil work Progress-43%</p> <p>LS near DM Bungalow: Civil work Progress-39%</p> <p>UGLS at Battala: 80% civil work completed.</p> <p>I&D Structure: 41.38 % completed.</p> <p>Network: 83.5% completed</p> <p>Laying of HDPE(DWC) pipe of 4150m length done till date out of 5011m.</p> <p>Laying of Raising main of 734 m length done till date.</p>	
5	Bally (Kona)	Jagacha Gram Panchayet	62.00	SEP-2024	<p>Overall progress: 97.54%</p> <p>STP: 99.83%</p> <p>Network:</p> <p>Manhole Rising 98%</p> <p>LS MPS Repair 90%</p> <p>Desilting 97%</p> <p>Pipe Laying 97%Pipe Laying 98%</p>	
6	Arupara	Howrah	65.00	SEP-2024	<p>Overall progress: 94.94%</p> <p>STP :99.86%</p> <p>Network:</p> <p>Manhole Rising 99%</p> <p>LS MPS Repair 98%</p>	
7	Mathkal	Baranagar	60.00	SEP-2024	<p>Overall progress: 96.08%</p> <p>STP : 99.91%</p> <p>Network:</p> <p>Manhole Rising 96%</p> <p>LS MPS Repair 95%</p> <p>Desilting 98%</p> <p>Pipe Laying 94%</p>	
8	Maheshtala	Maheshtala	35.00	DEC 2024	<p>Total:-83.13% completed till 30-09-24 consisting of :-</p> <ol style="list-style-type: none"> 1. 29.82% of STP Civil Process unit. 2. 1.99 % of Office Building & Staff Quarter. 3. 25.26% of Supply of Electromechanical Items. 	

Sl. No.	Location	ULB jurisdiction	Proposed capacity in MLD	Timeline for completion	Present Status	Incremental progress over the last visit
					4. 26.06% of Associate Infra Civil Structure & pipe Laying works. SBR Basin:-Platform & wall 100% completed. Hydrotesting of Basin-1 & 2 completed. CCT:- 1st floor slab casting completed. Brickwork & Plastering Completed. SHU:- 2nd floor slab casting 100% completed. PTU:- Grit Chamber side wall WIP. Admin Building:- Electrification, Painting, Window Fixing, Flooring WIP Staff Quarter:- Electrification WIP. Pipelaying:- Pipe Laying , Hydrotesting & Road Restiration WIP. LS2- Raft 100% completed. Wall WIP. LS-2A:- Raft and sinking of Well 100% completed. LS-3:- Raft and sinking of Well 100% completed.	
9	North Barrackpore	North Barrackpore	38.00	OCT-2025	Total:-42.8528% completed till 25-09-2024 consisting of :- SBR Basin:- Piling of SBR Basins 100% Completed and work upto raft including PCC 100% completed. Raft R.C.C at base level 100% completed. 1st Lift wall at SBR 94.6% completed. 2nd Lift of Wall at SBR 90.96 % completed. 3RD Lift of Wall 88.75% Completed. Final Lift of Wall 77.47% completed.Walkways and Channels- 9% . Therefore, ovelall completion of SBR Basins is 12.8149%. PU Unit:- Piling of PU Unit 100% Completed. Scour chamber, Pile cap and beam casting is in progress. Work upto plinth 100 % completed. PCC & RCC footing 100% completed., Inlet chamber slab with column & wall 100%, Grit chamber slab with column 55% , Parshall flume	

Sl. No.	Location	ULB jurisdiction	Proposed capacity in MLD	Timeline for completion	Present Status	Incremental progress over the last visit
					<p>slab with Column 10 % , Miscellaneous Work 20% Overall completion of PU is 0.8105%.</p> <p>SHU:- Piling of SHU 100% Completed. Work upto plinth 100.00% completed, RCC upto (G S TILT+1) slab 40 %. Overall Completion of SHU is 0.210%.</p> <p>ADMIN BUILDING:- Piling of ADB 100% completed. Work upto plinth 100% completed. 50% of RCC work 100%,Balance 50% of RCC Work - 100% Completed, Brick Work & Plaster - 50% Completed. Flooring & Finishing Works - 2% Overall completion of ADB is 2.129% .</p> <p>HT Substation:- Piling of HT Substation 100% completed. Work upto plinth 100% completed. PCC & RCC footing 100% completed. RCC upto plinth 100% completed.Roof Slab 100% Complete, RCC upto Lintel Beams - 100% completed,Brick work - 100% completed. Overall Completion Of HT Substation is 1.8400%.</p> <p>CCT:- Piling of CCT 100% completed.</p> <p>SBR System (Decaners)- Mechanical Procurements is 100% Completed Overall Completion is 6.00 % Diffuser - Mechanical Procurements -100% Completed , Overall Progress of Diffuser is 2.00%</p> <p>Raw Sewage Sump and Pump House : Approval is in progress .</p> <p>Boundary Wall: 50% of the compound wall completed including Brickwork and another 40 % of sub structure is also completed.Therefore, Overall progress of Boundary Wall is 0.50%</p>	



Hooghly Chinsurah



Maheshtala

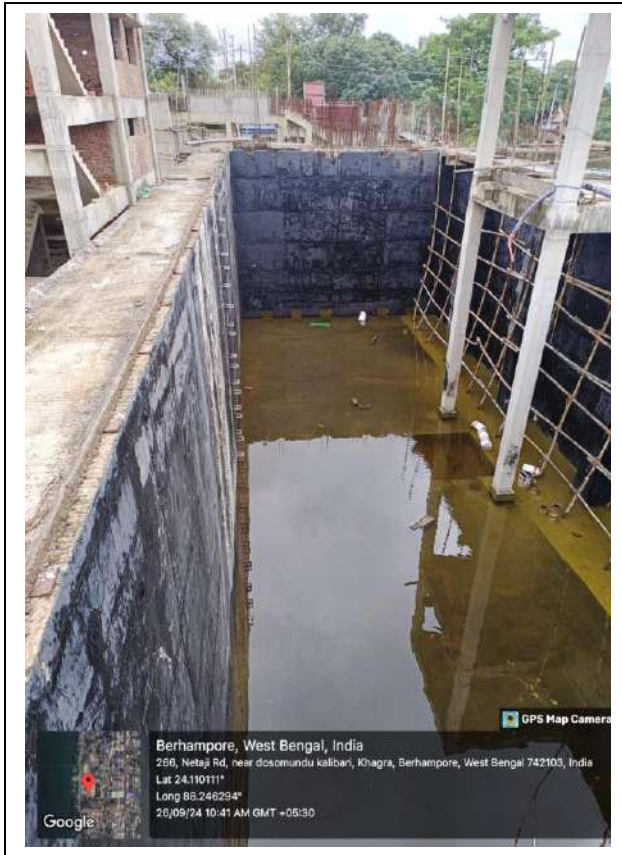

BEHARAMPORE STP SITE



RAGHUNATHGUNJ STP SITE



JANGIPUR



BALLY



ARUPARA

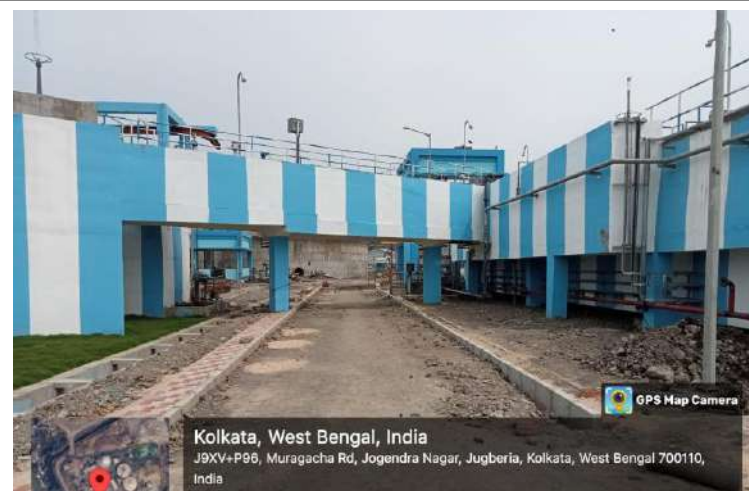

BARAHANAGAR



NORTH BARRACKPORE

3. Status of Polluted Drains discharging to river Ganga.

Sl no.	Name of drain	City/ Town of confluence point	Flow of Drain (MLD)	Any STP operation/planned in the catchment area or likely diversion/interception of the drain of STP	Any alternative Pollution Abatement measures taken	Present Status	Incremental progress over the last visit
1.	Jangipur Drain	Jangipur	0.8 MLD	Presently in-situ treatment work is ongoing and in future it will be tapped under the ongoing Baharampore - Jangipur Interception & Diversion Project. Bar screen has already been installed.	YES	To be tapped under 8.0MLD Jangipur STP.	Dosing and Desilting work is in progress
2.	Halisahar Drain	Halisahar	22..94 MLD	To be intercepted in the Halisahar STP (16.00 MLD capacity) which is under execution.	NO	On- line treatment proposal sent.	Installation of gate completed.
3.	Garifa Drain-South / Ramaghat Open pucca drain	Garifa	4.85 MLD	Considered to be connected with the STP 1 (6.50 MLD capacity) at Naihati in rejuvenation works under North 24 Parganas district.	NO	Partially tapped under Naihati STP (WSP)	Lock Gate Installed
4.	Garifa Drain-North	Garifa	10.36 MLD	Considered to be connected with the STP 1 (6.50 MLD capacity) at Naihati in rejuvenation works under North 24 Parganas district.	NO	Partially tapped under Naihati STP (WSP)	Lock Gate Installed..
5.	Thanar Khal	Naihati	10.18 MLD	Considered to be connected with the STP 2 (11.56 MLD capacity) at Naihati in rejuvenation works under North 24 Parganas district.	NO	Partially tapped under Naihati STP (ASP)	Lock Gate Installed completed.
6.	Imambara Khal	Hooghly-Chinsurah	5.24 MLD	Will be tapped in Hooghly Chinsurah STP, under construction.	No	Will be trapped in Hooghly Chinsurah STP, under	NIL

Sl no.	Name of drain	City/ Town of confluence point	Flow of Drain (MLD)	Any STP operation/planned in the catchment area or likely diversion/interception of the drain of STP	Any alternative Pollution Abatement measures taken	Present Status	Incremental progress over the last visit
						construction.	
7.	Chinsurah-Majir Rasta Drain	Hooghly-Chinsurah	17.12 MLD	Consider in Hooghly - Chinsurah Revised DPR	No	Will be trapped in Hooghly Chinsurah STP, under construction.	NIL
8.	ChandniGhat Drain	Hooghly-Chinsurah	25.75 MLD	Consider in Hooghly - Chinsurah Revised DPR	No	Will be trapped in Hooghly Chinsurah STP, under construction	NIL
9.	DebitalaPancha Khal	Garulia	46.36 MLD	Considered to be connected with the STP (7.90 MLD capacity) at Garulia in rejuvenation works under North 24 Parganas district.	No	Partially tapped under Garulia STP (wsp)	NIL
10.	Serampore/Bha girathi Drain	Serampore	91.88	Planned to be diverted to the existing Serampore STP which will be renovated after the finalization of Tender	No	In house DPR is ready. But it could not be submitted due to lack of NOC of railway crossing from South Eastern Rail.	Nil
11.	Chatra Khal	Serampore	76.30	Planned to be diverted to the existing Serampore STP which will be renovated after the finalization of Tender	No	DO	NA
12.	Barrackpore Khal (S. P. Banglow)	North Barrackpore	4.87 MLD	Considered to be connected with the STP 1 (6.50 MLD capacity) at North Barrackpore. DPR submitted to	No	To be tapped in the proposed 8 MLD STP of Monirampur.	NIL

Sl no.	Name of drain	City/ Town of confluence point	Flow of Drain (MLD)	Any STP operation/planned in the catchment area or likely diversion/interception of the drain of STP	Any alternative Pollution Abatement measures taken	Present Status	Incremental progress over the last visit
				NMCG on 22.07.2020 for approval.			
13.	Gandhi Ghat Drain	Barrackpore	4.07 MLD	To be intercepted in the Barrackpore STP (6.00 MLD capacity) which is under execution.	NO	Tapped under 6 MLD STP Barrackpur.	NIL
14.	Dhobi Ghat Drain	North Barrackpore	0.47 MLD	Considered to be connected with the STP 1 (6.50 MLD capacity) at North Barrackpore. DPR submitted to NMCG on 22.07.2020 for approval.	No	To be tapped in the proposed 8 MLD STP of Monirampur.	NIL
15.	Titagarh Drain (BishalaxmiGhat)	Titagarh	5.79 MLD	Considered to be connected with the STP (14.10 MLD capacity) at Khardah-Bandipur in rejuvenation works under North 24 Parganas district.	NO	Partially tapped under Bandipur STP.	NIL
16.	Hasting Ghat Drain	Rishra	45.50 MLD	Considered to be connected with the existing LS at Rishra Hooghly district.	Considered to be connect at LS at rishra	Consultant engaged for DPR.DPR shall be submitted by 14.09.24	Financial evaluation in progress
17.	DewangaziGhat Drain	Bally	20.67 MLD	Considered in Kona STP (62.00 MLD) at Bally which shall be executed by Ganga STP Project Pvt. Ltd. under HAM.	Not yet	On-line treatment proposal sent.	NIL
18.	JagatnathGhat Drain-1	Belur	4.29 MLD	Considered in Kona STP (62.00 MLD) at Bally which shall be executed by Ganga STP Project Pvt. Ltd. under HAM.	No	To be trapped under HBB HAM.	NIL

Sl no.	Name of drain	City/ Town of confluence point	Flow of Drain (MLD)	Any STP operation/planned in the catchment area or likely diversion/interception of the drain of STP	Any alternative Pollution Abatement measures taken	Present Status	Incremental progress over the last visit
19.	Kamarhati Drain @ Jute Mill	Baranagar	42.48 MLD	Considered in Kamarhati-Baranagar STP (60.00 MLD) at Baranagar which shall be executed by Ganga STP Project Pvt. Ltd. under HAM	No	Partially tapped under 60MLD Baranagar STP under HAM mode.	NIL
20.	Kamarhati Drain @ PB Ghat	Panihati	4.76 MLD	Considered to be connected with the STP (12.00 MLD capacity) at Panihati in rejuvenation works under North 24 Parganas district.	No	Partially tapped under Panihati STP.	NIL
21.	Kuthighat Drain/ Baranagar Khal	Baranagar	10.84 MLD	Considered in Kamarhati-Baranagar STP (60.00 MLD) at Baranagar which shall be executed by Ganga STP Project Pvt. Ltd. under HAM.	No	Consultant to be engaged.	NIL
22.	Chitpur Ghat Khal/ Circular Canal	Chitpur	497.65 MLD	KMC area connected with Bangur STP & EKW. (KMC)	No	Under KMC	Under KMC
23.	Cossipore / Kashipur drain	Cossipore	15.09 MLD	Connected to Bangur STP. (KMC)	NO	Under KMC	Under KMC
24.	Telka Ghat Drain	Howrah	10.55 MLD	Considered in Arupara STP (65.00 MLD) at Howrah which shall be executed by Ganga STP Project Pvt. Ltd. under HAM	NO	Engagement of consultant is under process	Nil
25.	Ramkrishna Ghat Drain	Howrah	10.20 MLD	Considered in Arupara STP (65.00 MLD) at Howrah which shall be executed by Ganga STP Project Pvt. Ltd. under HAM	NO	Engagement of consultant is under process	Nil

Sl no.	Name of drain	City/ Town of confluence point	Flow of Drain (MLD)	Any STP operation/planned in the catchment area or likely diversion/interception of the drain of STP	Any alternative Pollution Abatement measures taken	Present Status	Incremental progress over the last visit
26.	101, Foreshore Road Drain	Howrah	0.00 MLD	Considered in Arupara STP (65.00 MLD) at Howrah which shall be executed by Ganga STP Project Pvt. Ltd. under HAM	NO	Engagement of consultant is under process	Nil
27.	Tolly Nala	Dahighat, Hastings, Kolkata	252.49 MLD	3 new STPs are proposed (KMC)	Under KMC	Tolly's Nullah is guarded with 8 floating garbage arrester nets at different locations to arrest the floating materials for the ease of removing the same from reaching to the River.	Under KMC
28.	Nimtala Burning Ghat Drain	Nimtala Ghat, Kolkata	35.93 MLD	This is combined sewer overflow line. There is a penstock gate arrangement to discharge diluted sewage in river. DWF is taken to EKW through a system of sewer network, pumping stations and canals. (KMC).	NO	Under KMC	NIL
29.	Dhankheti/ PB Ghat Khal	Metiabruz, Kolkata	26.09 MLD	Draft DPR for I&D submitted to NMCG for approval on 30.03.2019. 3 New STPs are proposed.	Under KMC	Dhankheti Khal is guarded with 3 bar screens at different locations to arrest the floating materials for the ease of removing the same from reaching to the	Under KMC

S1 no.	Name of drain	City/ Town of confluence point	Flow of Drain (MLD)	Any STP operation/planned in the catchment area or likely diversion/interception of the drain of STP	Any alternative Pollution Abatement measures taken	Present Status	Incremental progress over the last visit
						River.	
30.	Shibpur Burning Ghat Drain	Shibpur-Howrah	22.79 MLD	Considered in Arupara STP (65.00 MLD) at Howrah which shall be executed by Ganga STP Project Pvt. Ltd. under HAM.	No	Engagement of consultant is under process	Nil
31.	Bagherkhal	Kanchrapara	55.65MLD	To be diverted to the ongoing Kancrapara STP	No	Already Tapped	Nil
32.	130 Foreshore Road Drain	Howrah	0.0069 MLD	Considered in Arupara STP (65.00 MLD) at Howrah which shall be executed by Ganga STP Project Pvt. Ltd. under HAM	No	Engagement of consultant is under process	Nil
33.	Alliance Mill Drain	Bhatpara	1.38 MLD	Diverted to 31 MLD STP at Jaggdal	No	Already tapped.	NA
34.	Rosbara Khal	Bandel	9.11 MLD	Proposed to be connected with the STP (26.50 MLD capacity) at Hooghly - Chinsurah Municipality. DPR approved by NMCG on 28.08.2020.	No	Will be tapped in Hooghly chinsurah STP, under construction.	Nil
35.	Old Muni Khali Khal	Mahestala	11.72 MLD	Considered in 35 MLD STP under Maheshtala HAM Project.	No	Construction of Interception & Diversion structure is in progress to tap the Khal with the STP.	
36.	Bhatpara Drain	Bhatpara	8.75 MLD	NO	NO		NIL

Sl no.	Name of drain	City/ Town of confluence point	Flow of Drain (MLD)	Any STP operation/planned in the catchment area or likely diversion/interception of the drain of STP	Any alternative Pollution Abatement measures taken	Present Status	Incremental progress over the last visit
37.	Pratapnagar-Rajbari Drain	Bhatpara	35.3 MLD			DPR already sent to NMCG for approval	NIL
38.	Bhatpara-Open pucca drain	Bhatpara	61.89 MLD			Already been taken up by GAP sector KMDA	
39.	Bagh Khal	Rishra	65.52 MLD	NO	Tender invited for Preparation of DPR for Rishra Municipal Town in I&D with STP.	Consultant engaged for DPR.DPR shall be submitted by 14.09.24	Financial evaluation in progress
40.	Majher Char Khal	Kalyani	24.32 MLD	NO	This drain will receive 90% of its flow from Kalyani Town and therefore a disinfection unit proposed there.	DPR preparation under process.	NIL
41.	Champdani Ferry Ghat / Paolghat Drain	Chapdani	25.75 MLD	I&D work proposed after Augmentation/ Up-gradation of existing STP at Serampore& Champdani Municipal town.	Tender Invited for preparation of DPR.	In house DPR is ready. But it could not be submitted due to lack of NOC for MPS land.	Financial evaluation in progress
42.	Khardah Khal	Khardah	105.60 MLD	NO	Drain with humungus capacity and flow will be treated as	Consultant engaged for DPR.DPR shall be submitted by 14.09.24.	Financial evaluation in progress

Sl no.	Name of drain	City/ Town of confluence point	Flow of Drain (MLD)	Any STP operation/planned in the catchment area or likely diversion/interception of the drain of STP	Any alternative Pollution Abatement measures taken	Present Status	Incremental progress over the last visit
					separate canal/River		
43.	N.C. Pal Khal	Sankrail, Howrah	4.12 MLD	NO	Tender invited for Preparation of DPR for Howrah added zone in I&D with STP	To be tapped/DPR under tendering stage.	Financial evaluation in progress
44.	Saraswati Khal	Howrah	3.65 MLD	NO	Tender invited for Preparation of DPR for Howrah added zone in I&D with STP.	To be tapped/DPR under tendering stage.	NIL
45.	DhopaGhat Drain	Bansberia	7.31 MLD	NO	NO	Engagement of consultant is under process	NIL
46.	Chandannagar Drain	Chandannagar	0.4 MLD	Taken up into the STP at Chandannagar by I&D work	NO	Already tapped in chandannagar STP.	NIL
47.	Nazerganj Khal	Sankrail, Howrah	336.71 MLD	No	Preparation of DPR for Howrah added zone in I&D with STP	To be tapped/DPR under tendering stage.	Financial evaluation in progress
48.	ITC Triveni Drain	Hooghly	3.88 MLD	No	No	This drain carries discharge from ITC,tribeni. It is located under chandrahatty-2 panchayet.	Action plan of this drain has been submitted by WBPCB.

Sl no.	Name of drain	City/ Town of confluence point	Flow of Drain (MLD)	Any STP operation/planned in the catchment area or likely diversion/interception of the drain of STP	Any alternative Pollution Abatement measures taken	Present Status	Incremental progress over the last visit
49.	Akhra Food Ghat drain (New Muni Khali Khal)	Mahestala	42.62 MLD	Considered in 35 MLD STP under Maheshtala HAM Project.	No	Construction of Interception & Diversion structure is in progress to tap the Khal with the STP.	Financial evaluation in progress
50.	DVC Canal	Champdani	72.52 MLD	No	No	Consultant engaged for DPR. DPR shall be submitted by 14.09.2024	
51.	Bazarpara- Garighat Drain / Sharenga drain	Sarenga- Sankrail, Howrah	87.20 MLD	No	No	To be tapped /DPR under tendering stage.	Action plan of this drain has been submitted by WBPCB.
52.	Baidyabati Drain	Baidyabati	128.77 MLD	No	Drain with humungus capacity and flow will be treated as separate canal/River	Consultant engaged for DPR. DPR shall be submitted by 14.09.2024	Financial evaluation in progress
53.	Bally Khal	Bally	264.52 MLD	NO	Drain with humongous capacity and flow will be treated as	Consultant engaged for DPR. DPR shall be submitted by 14.09.2024	Financial evaluation in progress

Sl no.	Name of drain	City/ Town of confluence point	Flow of Drain (MLD)	Any STP operation/planned in the catchment area or likely diversion/interception of the drain of STP	Any alternative Pollution Abatement measures taken	Present Status	Incremental progress over the last visit
					separate canal/River		
54.	Singhi More Khal	Sankrail, Howrah	14.20 MLD	NO	Tender invited for Preparation of DPR for Howrah added zone in I&D with STP	To be tapped/DPR under tendering stage.	Financial evaluation in progress
55.	BTPS Out fall Drain-I	Hooghly	49.03 MLD	No	No	This drain carries discharge from btps, tribeni. It is located under chandrahatty-2 Panchayet.	NIL
56.	Bagher Khal	Kanchrapara	55.65 MLD	To be diverted to the ongoing Kanchrapara STP	No	I&D work is under Progress	Nil



GARIFA SOUTH (RAM GHAT)



HALISAHAR DRAIN LOCKGATE



RANAGHAT



CHAKDAHA

4. Details of Alternate Treatment Technology being adopted in the Polluted River Stretches.

River name	Polluting drain	In-situ treatment details	MLD treated	Present Status	Incremental progress over the last visit
GANGA	Jangipur Drain	Bio/Phyto remediation treatment process as interim measure has been taken up for Jangipur drain. Chemical dosing, desilting work etc. has been taken up periodically and as per the test result data it is expected, the desired test result for waste water may be achieved with the present treatment process.	0.2	Chemical dosing, desilting work etc. has been taken up periodically	Dosing and Desilting work is in progress

Date: 10.01.2023

Name of Reporting Engineer: PRANTIK RAY

Designation: CHIEF ENGINEER

Government of West Bengal

Department of Urban Development & Municipal Affairs

DF-8, Sector-I, Salt Lake,

Kolkata-700064

MemoNo. -UDMA-24011(99)/7/2021-JS(UDMA)

For smooth and efficient execution of the Projects taken under NamamiGange Schemes and with respect to the Action Plans submitted to the River Rejuvenation Committee in connection with the Polluted river stretches of the State (categorized as Priority I, II, III, IV,V Rivers), in respect of which the Department of UD & MA has to submit Reports and Returns on regular basis as mandated by Hon'ble NGT under different OAs, it is felt necessary now, that the concerned Engineers of the Executing Agencies- KMDA, KMC, MED, SJDA, SLRDC, ADDA, and others should make compulsory Site Visit every month and monitor the progress of different Projects which include:

1. Visit to STPs under Construction, Rejuvenation, Renovation, Household Connections, laying of Sewer network including routine visits.
2. Visit to the Polluted Drains and review the progress of different Pollution Abatement measures being taken.
3. Visit to the identified Polluted River stretches and review the progress of different Pollution Abatement measures being taken thereon and on the outfalls.

Post Visit, a detailed report showing incremental Progress over the last visit along with good quality photographs to be submitted to the Department every month through proper channel in the enclosed Format. For this purpose, the controlling Head of the Executing Agency may compile all the site inspection Reports and submit the final Report accordingly. This mechanism will ensure quality monitoring and will expedite timely completion of different undergoing Projects.

This issue has an approval of the Higher Authorities.

Joint Secretary
UD&MA
Department

MemoNo. -UDMA-24011(99)/7/2021-JS(UDMA)

1. Municipal Commissioner, Kolkata Municipal Corporation,
2. CEO KMDA
3. CEO SJDA
4. CEO ADDA
5. Chairman, Liquid Waste Management Committee
6. Joint Secretary, KMDA
7. Secretary, MED
8. Chief Engineer, GAP Sector, KMDA
9. Chief Engineer, KMDA
10. Chief Engineer, MED
11. Additional Chief Engineer, SJDA
12. Additional Chief Engineer, ADDA
13. Special Engineer, SLRDC

14. OSD to the Municipal Commissioner,KMDA
15. PS to Hon'bleMIC
16. PS to PrincipalSecretary

Joint
SecretaryUD&MA
Department

Status of per day Collection & Transportation of Fresh Waste of 128 ULBs of West Bengal upto September, 2024														
Sl No	District	ULB	No. of ward	Population (Census 2011)	Per day Generation of fresh waste (TPD)	Door to door collection of fresh waste in no. of wards		Collection of segregated fresh waste in no. of wards		Quantity of fresh waste being collected & transported per day (TPD)				Tentative timeline for ensuring 100% segregation
						Full	Partial	Full	Partial	Wet Waste	Dry Waste	Mixed Waste	Total	
1	Bankura	Bankura	24	1,37,386	61	20	4	15	9	13	5	43	61	December '24
2	Bankura	Bishnupur	19	67,783	26	8	11	4	15	5	2	19	26	March '25
3	Bankura	Sonamukhi	15	34,228	13	15	0	6	9	5	3	5	13	March '25
4	Paschim Burdwan	Asansol MC	106	11,56,387	700	62	44	23	83	210	140	350	700	March '25
5	Purba Burdwan	Bardhaman	35	3,14,638	168	35	0	23	12	72.1	75.5	20.4	168	January '25
6	Purba Burdwan	Dainhat	14	24,397	10.55	14	0	12	2	6.12	4.12	0.31	10.55	November '24
7	Paschim Burdwan	Durgapur MC	43	5,66,517	304	43	0	20	23	127	85	92	304	March '25
8	Purba Burdwan	Gushkara	16	35,374	12	16	0	12	4	4	3	5	12	November '24
9	Purba Burdwan	Kalna	18	56,722	23	18	0	18	0	10.47	9.28	3.25	23	October '24
10	Purba Burdwan	Katwa	20	81,615	47.09	20	0	16	4	20	11	16.09	47.09	November '24
11	Purba Burdwan	Memari	16	41,455	16	16	0	11	5	8	3	5	16	November '24
12	Birbhum	Bolpur	22	80,210	54.98	22	0	8	14	20.4	13.6	20.98	54.98	March '25
13	Birbhum	Dubrajpur	16	38,041	15.54	16	0	16	0	9	5.54	1	15.54	October '24
14	Birbhum	Nalhati	16	41,244	15	14	2	14	2	6	3	6	15	November '24
15	Birbhum	Rampurhat	18	57,833	28	18	0	12	6	11	4	13	28	December '24
16	Birbhum	Sainthia	16	44608	19	16	0	0	16	5.7	3.8	9.5	19	February '25
17	Birbhum	Suri	21	90,314	37	21	0	0	21	9	5	23	37	December '24
18	Cooch Behar	Cooch Behar	20	77935	28	20	0	2	18	5	2	21	28	March '25
19	Cooch Behar	Dinhat	16	36,124	15.52	16	0	16	0	8.16	4.21	3.15	15.52	October '24
20	Cooch Behar	Haldibari	11	14,404	5.2	11	0	11	0	2	1.8	1.4	5.2	October '24
21	Cooch Behar	Mathabhanga	12	23,895	14.27	6	6	6	6	3.76	2.74	2.77	9.27	January '25
22	Cooch Behar	Mekhliganj	9	9,123	4.7	9	0	9	0	1.5	1	2.2	4.7	October '24
23	Cooch Behar	Tufanganj	12	20,998	8	12	0	12	0	5	2	1	8	October '24
24	Dakshin Dinajpur	Balurghat	25	1,51,299	75	25	0	25	0	38	23	14	75	October '24
25	Dakshin Dinajpur	Buniadpur	14	30183	12	14	0	10	4	6	3	3	12	December '24
26	Dakshin Dinajpur	Gangarampore	18	56,217	28	13	5	13	5	10	3	15	28	December '24
27	Darjeeling	Darjeeling	32	1,20,414	35	32	0	32	0	26	6	3	35	October '24
28	Kalimpong	Kalimpong	23	49,403	19	16	7	10	4	9	3	7	19	March '25
29	Darjeeling	Kurseong	20	42,346	11	20	0	10	10	4	2	5	11	January '25
30	Darjeeling	Mirik	9	11,513	4.2	6	3	6	3	1.8	1.5	0.9	4.2	January '25
31	Darjeeling	Siliguri MC	47	5,13,264	358	47	0	35	12	171	81	106	358	February '25
32	Howrah	Uluberia	32	2,32,290	120	32	0	25	7	31.52	13.48	75	120	October '24
33	Hooghly	Arambagh	19	66,175	28.76	19	0	14	5	14.84	12.73	1.19	28.76	December '24
34	Hooghly	Baidyabati	23	1,21,110	50	23	0	23	0	32	12	6	50	December '24
35	Hooghly	Bansberia	22	1,03,920	40	20	2	16	6	12.64	5.76	21.6	40	October '24
36	Hooghly	Bhadreswar	22	1,01,477	32	22	0	22	0	20	12	0	32	Achieved
37	Hooghly	Chandpany	22	1,11,251	19	20	2	16	6	6	3	10	19	December '24
38	Hooghly	Chandannagore MC	33	1,66,867	71.44	33	0	30	3	36	24	11.44	71.44	December '24
39	Hooghly	Dankuni	21	94,966	42	21	0	17	4	20	15	7	42	March '25
40	Hooghly	Hooghly Chinsurah	30	1,77,259	75	30	0	20	10	50	23	2	75	December '24
41	Hooghly	Konnagar	20	76,172	25.5	20	0	17	3	10	4	11.5	25.5	October '24
42	Hooghly	Rishra	23	1,24,585	54	23	0	9	14	11	6	37	54	March '25
43	Hooghly	Serampore	29	1,83,339	95	29	0	11	18	16	11	68	95	March '25
44	Hooghly	Tarakeswar	15	30,947	13.16	15	0	15	0	6.01	3.73	3.42	13.16	December '24
45	Hooghly	Uttarpara Kotrung	24	1,62,386	72	24	0	24	0	47	25	0	72	Achieved
46	Alipurdwar	Alipurdwar	20	65,232	21	15	5	15	5	10	8	3	21	January '25
47	Alipurdwar	Dhurguri	16	44,719	10.5	1	15	1	15	1.3	0.9	8.3	10.5	March '25
48	Alipurdwar	Jalpaiguri	25	1,07,341	62	25	0	25	0	37.2	21.6	3.2	62	November '24
49	Alipurdwar	Mal	15	25,218	9	10	5	10	5	3	1	5	9	March '25
50	Malda	English Bazar	29	2,05,521	155	29	0	19	10	70	30	55	155	March '25
51	Malda	Old Malda	20	84,012	37	20	0	20	0	18	12	7	37	December '24
52	Murshidabad	Beldanga	14	29,182	11	14	0	14	0	4.08	2.52	4.4	11	October '24
53	Murshidabad	Berhampore	28	1,95,363	100	28	0	18	10	32.4	21.6	46	100	March '25
54	Murshidabad	Dhulian	21	95,706	38.23	21	0	0	21	4	2.42	31.81	38.23	March '25
55	Murshidabad	Domkal	21	1,21,927	40	21	0	6	15	15	9	16	40	March '25
56	Murshidabad	Jangipur	21	88,165	48	21	0	21	0	24	14.4	9.6	48	December '24
57	Murshidabad	Jiaganj-Azimganj	17	51,790	16.33	9	8	2	15	7.33	3	6	16.33	March '25
58	Murshidabad	Kandi	18	55,632	19	15	3	15	3	11	4	4	19	December '24
59	Murshidabad	Murshidabad	16	44,064	20	16	0	10	6	6	4	10	20	January '25
60	Nadia	Birnagar	14	30799	9.82	14	0	10	4	4.714	3.142	1.96	9.816	December '24
61	Nadia	Chakdah	21	95,203	37	0	0	0	0	0	0	0	0	July '25
62	Nadia	Cooper's Camp	12	18,839	8.04	12	0	8	4	3.42	2.81	1.81	8.04	December '24
63	Nadia	Gayeshpur	18	58,998	20	18	0	4	14	10	4	6	20	March '25
64	Nadia	Haringhata	17	45,953	20	0	0	0	0	0	0	0	0	July '25
65	Nadia	Kalyani	21	1,00,620	60	21	0	3	18	14	2	44	60	March '25
66	Nadia	Krishnanagar	25	1,53,062	120	25	0	21	4	70.8	36	13.2	120	December '24
67	Nadia	Nabadwip	24	1,25,528	60	24	0	24	0	31	20	9	60	December '24
68	Nadia	Ranaghat	20	75,365	25	20	0	12	8	13	6	6	25	February '25
69	Nadia	Santipur	24	1,51,777	83	24	0	16	8	38	24	21	83	March '25
70	Nadia	Taherpur	13	20,894	5	13	0	11	2	2.7	2	0.3	5	December '24
71	North 24 Parganas	Ashokenagar-Kalyangarh	23	1,21,592	48	23	0	23	0	24	12	12	48	December '24
72	North 24 Parganas	Baduria	17	52,500	5.97	6	0	6	0	0.42	0.15	5.4	5.97	July '25
73	North 24 Parganas	Baranagar	34	2,45,213	167	34	0	11	23	62	18	87	167	March '25

74	North 24 Parganas	Barasat	35	2,78,435	203	35	0	30	5	92	68	43	203	January '25
75	North 24 Parganas	Barrackpore	24	1,52,783	50	24	0	22	2	33	15.5	1.5	50	December '24
76	North 24 Parganas	Basirhat	23	1,25,058	56	23	0	23	0	27	2	27	56	December '24
77	North 24 Parganas	Bhatpara	35	3,85,867	205	35	0	35	0	108.21	72.73	24.06	205	February '25
78	North 24 Parganas	Bidhan Nagar MC	41	6,34,107	350	41	0	0	41	132	130	88	350	March '25
79	North 24 Parganas	Bongaon	22	1,08,864	62	18	4	16	6	28	12	22	62	January '25
80	North 24 Parganas	Dum Dum	22	1,14,786	62.1	22	0	0	22*	20	7	35	62	January '25
81	North 24 Parganas	Garulia	21	85,336	35.77	21	0	8	13	9	5	21.77	35.77	March '25
82	North 24 Parganas	Gobardanga	17	45,392	18.64	17	0	17	0	16.52	2.12	0	18.64	Achieved
83	North 24 Parganas	Habra	24	1,47,221	70	24	0	20	4	47	13	10	70	December '24
84	North 24 Parganas	Halisahar	23	1,24,851	52	16	7	16	7	19.4	13.6	19	52	December '24
85	North 24 Parganas	Kamarhati	35	331163	160	35	0	28	7	48.46	64.64	46.9	160	January '25
86	North 24 Parganas	Kanchrapara	24	1,29,576	53.84	19	0	19	0	23.1	14.84	15.9	53.84	December '24
87	North 24 Parganas	Khardah	22	1,08,496	46.43	22	0	20	2	14.23	22.54	9.66	46.43	December '24
88	North 24 Parganas	Madhyamgram	28	1,96,127	90	28	0	28	0	49.9	34.67	5.43	90	November '24
89	North 24 Parganas	Naihati	31	2,18,194	107	31	0	20	11	26.7	14.8	65.5	107	January '25
90	North 24 Parganas	New Barrackpore	20	76,879	27.5	20	0	20	0	10.5	4.51	12.5	27.51	December '24
91	North 24 Parganas	North Barrackpore	23	1,32,806	73	23	0	12	11	32	15	26	73	January '25
92	North 24 Parganas	North Dum Dum	34	2,49,142	32	34	0	34	0	22	10	0	32	Achieved
93	North 24 Parganas	Panihati	35	3,77,351	176	35	0	0	0	0	0	176	176	July '25
94	North 24 Parganas	South Dum Dum	35	4,03,316	359	35	0	26	9	169	23	167	359	February '25
95	North 24 Parganas	Taki	16	38,263	14	16	0	10	6	6.4	3	4.6	14	October '24
96	North 24 Parganas	Titagarh	23	1,16,541	47.7	23	0	16	7	22	14	11.7	47.7	January '25
97	Paschim Midnapore	Chandrakona	12	23,629	8.42	12	0	8	4	3.5	2.4	2.52	8.42	December '24
98	Paschim Midnapore	Ghatal	17	54,591	26.7	13	4	4	13	7.92	6.48	3.6	18	December '24
99	Paschim Midnapore	Jhargram	18	61,682	28.5	16	2	4	14	20	3	5.5	28.5	February '25
100	Paschim Midnapore	Kharagpur	35	2,07,604	82	27	8	1	26	28	21	33	82	March '25
101	Paschim Midnapore	Kharar	10	12,220	5.4	10	0	8	2	1.9	0.75	2.75	5.4	December '24
102	Paschim Midnapore	Khirpai	10	16,385	6.76	10	0	3	7	4.19	1.25	1.32	6.76	February '25
103	Paschim Midnapore	Midnapore	25	1,69,127	92	25	0	13	12	43.8	29.2	19	92	March '25
104	Paschim Midnapore	Ramjibanpur	11	19,611	7	0	6	0	6	1	0	2	3.4	March '25
105	Purba Midnapore	Contai	21	92,226	60	15	6	16	5	15	6	4	25	March '25
106	Purba Midnapore	Egra	14	30,148	14.6	12	2	12	2	7.8	2.5	4.3	14.6	January '25
107	Purba Midnapore	Haldia	29	2,00,827	80	29	0	3	26	15	5	60	80	January '25
108	Purba Midnapore	Panskura	18	57,932	18	18	0	18	0	10	8	0	18	Achieved
109	Purba Midnapore	Tamluk	20	65,312	24.6	20	0	17	3	13.75	8.25	2.6	24.6	December '24
110	Jhaldia	Jhaldia	12	19,540	6.48	12	0	12	0	2.1	1.54	2.84	6.48	December '24
111	Purulia	Purulia	23	1,21,067	20	9	14	0	23	3	2	7	12	March '25
112	Purulia	Raghunathpur	13	25,621	11	13	0	8	5	2.2	4.18	4.62	11	February '25
113	South 24 parganas	Baruipur	17	53,128	24.5	17	0	6	11	13.5	3.5	7.5	24.5	January '25
114	South 24 parganas	Budge Budge	20	76,858	30	20	0	18	2	17	9.5	3.5	30	December '24
115	South 24 parganas	Diamond Harbour	16	43,169	19.53	16	0	9	7	5	3	11.53	19.53	December '24
116	South 24 parganas	Jainagar-Mazilpur	14	25,922	9	14	0	14	0	5	2	2	9	December '24
117	South 24 parganas	Maheshala	35	4,49,423	210	24	11	4	31	71	33	106	210	March '25
118	South 24 parganas	Pujali	16	37,040	12.63	2	0	2	0	0.358	0.0551	0	0.4131	July '25
119	South 24 parganas	Rajpur-Sonarpur	35	4,23,724	348.52	24	11	24	11	153.5	102.33	41.31	297.14	March '25
120	Uttar Dinajpur	Dalkhola	16	37,063	17.29	13	3	9	7	8.09	5.2	4	17.29	January '25
121	Uttar Dinajpur	Islampur	17	54,340	21.73	13	4	13	4	7.728	5.152	8.85	21.73	January '25
122	Uttar Dinajpur	Kaliaganj	17	53,530	39	17	0	15	2	21	14.4	3.6	39	October '24
123	Uttar Dinajpur	Raiganj	27	1,83,612	95	19	8	0	9	16	12	67	95	March '25
124	Howrah	Howrah MC	50	10,70,645	710	45	5	11	0	110	70	530	710	March '25
125	Howrah	Bally	35	2,91,916	139.93	35	0	0	0	0	0	139.93	139.93	July '25
126	Jalpaiguri	Maynaguri	17	36,263	12.7	0	17	0	17	1.5	0.6	0.3	2.4	March '25
127	Alipurdwar	Palakata	18	54,039	22	0	0	0	0	0	0	0	0	July '25
128	Kolkata	Kolkata MC	144	4594718	4500	144	NA	27	117	2300	450	1750	4500	December '25
		Total =	2997	21532295	13216.07	2672	234	1690	1050	5528.64	2321.97	5152.17	13002.78	

Status and action plan for ensuring 100% processing of fresh waste for 128 ULBs of West Bengal upto September, 2024																									
Sl. No.	(i) Name of District	ULB	No. of ward	Populati on (Census 2011)	(ii) Waste Generati on (TPD)	Waste being processed per day (TPD)	Gap in process ing (TPD)	Type of wet Waste processing Unit	Type of dry Waste processin g Unit	(iv) Method of treatment in TPD				(v) Final destination each of the componentsof (iv)				(vi) Break up details of waste processing					(vii) Action plan to process 100% of waste		
										Organic material (Wet Waste)	Inerts	RDF	Others	Organic material	Inert	RDF	Others	Energy plants (Waste to energy plants)	Bio- Compos t units	Used in Cement units	Land Fill Sites	Others uses of inerts	Time line for starting of processing of remaining waste	Budget outlay (Rs. In Cr)	Proposal
1	Bankura	Bankura	24	137,386	61	4	57	Windraw Compositin g	Material Recovery Facility (MRF)	33.55	6.1	3.66	17.69	Local Farmers/ Hoticulture/ Aggriculuture	SLF / Road Making / Low land filling	RDF based Cement Plants / Making of different road items (paver block/ tiles etc)	Recyclin g Plants		33.55	3.66	6.1	17.69	Dec, 2025	6.68	Tender to be floated for engagement of agency for setting up of fresh waste processing plant. Prepartion of tender document under process.
2	Bankura	Bishnupur	19	67,783	26	0	26	Windraw Compositin g	MRF	14.3	2.6	1.56	7.54	Local Farmers/ Hoticulture/ Aggriculuture	SLF / Road Making / Low land filling	RDF based Cement Plants / Making of different road items (paver block/ tiles etc)	Recyclin g Plants		14.3	1.56	2.6	7.54	Sept,2025	2.85	Tender to be floated for engagement of agency for setting up of fresh waste processing plant. Tender document prepared.
3	Bankura	Sonamukhi	15	29,085	13	0	13	Windraw Compositin g	MRF	7.15	1.3	0.78	3.77	Local Farmers/ Hoticulture/ Aggriculuture	SLF / Road Making / Low land filling	RDF based Cement Plants / Making of different road items (paver block/ tiles etc)	Recyclin g Plants		7.15	0.78	1.3	3.77	March,2025	1.42	Work order issued to an agency for setting up of fresh waste processing unit. Infrsatructre Work is in progress.
4	Paschim Bardha man	Asansol MC	106	1,156,387	700	0	700	Windraw Compositin g	MRF	385	70	42	203	Local Farmers/ Hoticulture/ Aggriculuture	SLF / Road Making / Low land filling	RDF based Cement Plants / Making of different road items (paver block/ tiles etc)	Recyclin g Plants		385	42	70	203	Dec, 2025	76.65	Work order issued to an agency for setting up of fresh waste processing unit at the ULB.After reclamation of land from legacy waste the infrastrcure work for setting up of fresh waste processing unit will be started.
5	Purba Bardha man	Barddhaman	35	314,638	168	0	168	Windraw Compositin g	MRF	92.4	16.8	10.08	48.72	Local Farmers/ Hoticulture/ Aggriculuture	SLF / Road Making / Low land filling	RDF based Cement Plants / Making of different road items (paver block/ tiles etc)	Recyclin g Plants		92.4	10.08	16.8	48.72	Dec, 2025	18.40	After reclamation of land through legacy waste processing, tender to be floated for engagement of agency for setting up of fresh waste processing plant. Prepartion of tender document under process.
6	Purba Bardha man	Dainhat	14	24,397	10.55	0	10.55	Windraw Compositin g	MRF	5.8025	1.055	0.633	3.0595	Local Farmers/ Hoticulture/ Aggriculuture	SLF / Road Making / Low land filling	RDF based Cement Plants / Making of different road items (paver block/ tiles etc)	Recyclin g Plants		5.8025	0.633	1.055	3.0595	Dec, 2025	1.16	State Government identified the land for setting up of fresh waste processing unit. Expected that the land will be under possession of the ULB within Dec, 2024. After that the tender will be folated for enagement of agency for setting up of freh waste processing plant.
7	Paschim Bardha man	Durgapur MC	43	566,517	304	25	279	Windraw Compositin g	MRF	167.2	30.4	18.24	88.16	Local Farmers/ Hoticulture/ Aggriculuture	SLF / Road Making / Low land filling	RDF based Cement Plants / Making of different road items (paver block/ tiles etc)	Recyclin g Plants		167.2	18.24	30.4	88.16	Dec, 2025	33.29	Work order issued to an agency for setting up of fresh waste processing unit at the ULB. Due to local agitation the agency could not start infrastrcure work for setting up of fresh waste processing unit at the reclaimed land of the dumpsite. For this, a feasible land is under identification.

Status and action plan for ensuring 100% processing of fresh waste for 128 ULBs of West Bengal upto September, 2024																									
Sl. No.	(i) Name of District	ULB	No. of ward	Populati on (Census 2011)	(ii) Waste Generati on (TPD)	Waste being processed per day (TPD)	Gap in process ing (TPD)	Type of wet Waste processing Unit	Type of dry Waste processin g Unit	(iv) Method of treatment in TPD				(v) Final destination each of the componentsof (iv)				(vi) Break up details of waste processing					(vii) Action plan to process 100% of waste		
										Organic material (Wet Waste)	Inerts	RDF	Others	Organic material	Inert	RDF	Others	Energy plants (Waste to energy plants)	Bio- Compos t units	Used in Cement units	Land Fill Sites	Others uses of inerts	Time line for starting of processing of remaining waste	Budget outlay (Rs. In Cr)	Proposal
8	Purba Bardha man	Guskhara	16	35,374	12	0	12	Windraw Compostin g	MRF	6.6	1.2	0.72	3.48	Local Farmers/ Hoticulture/ Aggricluture	SLF / Road Making / Low land filling	RDF based Cement Plants / Making of different road items (paver block/ tiles etc)	Recyclin g Plants		6.6	0.72	1.2	3.48	Sept,2025	1.31	Tender to be floated for engagement of agency for setting up of fresh waste processing plant. Tender document prepared.
9	Purba Bardha man	Kalna	18	56,722	23	6	17	Windraw Compostin g	MRF	12.65	2.3	1.38	6.67	Local Farmers/ Hoticulture/ Aggricluture	SLF / Road Making / Low land filling	RDF based Cement Plants / Making of different road items (paver block/ tiles etc)	Recyclin g Plants		12.65	1.38	2.3	6.67	Sept,2025	2.52	Tender to be floated for engagement of agency for setting up of fresh waste processing plant. Tender document prepared.
10	Purba Bardha man	Katwa	20	81,615	47.09	0	47.09	Windraw Compostin g	MRF	25.8995	4.709	2.8254	13.656	Local Farmers/ Hoticulture/ Aggricluture	SLF / Road Making / Low land filling	RDF based Cement Plants / Making of different road items (paver block/ tiles etc)	Recyclin g Plants		25.8995	2.8254	4.709	13.6561	Dec, 2025	5.16	State Government identified the land for setting up of fresh waste processing unit. Expected that the land will be under possession of the ULB within Dec, 2024. After that the tender will be folated for engagement of agency for setting up of freh waste processing plant.
11	Purba Bardha man	Memari	16	41,455	16	5	11	Windraw Compostin g	MRF	8.8	1.6	0.96	4.64	Local Farmers/ Hoticulture/ Aggricluture	SLF / Road Making / Low land filling	RDF based Cement Plants / Making of different road items (paver block/ tiles etc)	Recyclin g Plants		8.8	0.96	1.6	4.64	Sept,2025	1.75	Tender floated for engagement of agency for setting up fresh waste processing plant.
12	Birbhum	Bolpur	22	80,210	54.98	17	37.98	Windraw Compostin g	MRF	30.239	5.498	3.2988	15.944	Local Farmers/ Hoticulture/ Aggricluture	SLF / Road Making / Low land filling	RDF based Cement Plants / Making of different road items (paver block/ tiles etc)	Recyclin g Plants		30.239	3.2988	5.498	15.9442	Dec, 2025	6.02	Tender to be floated for engagement of agency for setting up of fresh waste processing plant. Prepartion of tender document under process.
13	Birbhum	Dubrajpur	16	38,041	15.54	0	15.54	Windraw Compostin g	MRF	8.547	1.554	0.9324	4.5066	Local Farmers/ Hoticulture/ Aggricluture	SLF / Road Making / Low land filling	RDF based Cement Plants / Making of different road items (paver block/ tiles etc)	Recyclin g Plants		8.547	0.9324	1.554	4.5066	July,2025	1.70	Tender to be floated for engagement of agency for setting up of fresh waste processing plant. Tender document prepared.
14	Birbhum	Nalhati	16	41,244	15	8	7	Windraw Compostin g	MRF	8.25	1.5	0.9	4.35	Local Farmers/ Hoticulture/ Aggricluture	SLF / Road Making / Low land filling	RDF based Cement Plants / Making of different road items (paver block/ tiles etc)	Recyclin g Plants		8.25	0.9	1.5	4.35	Sept,2025	1.64	Tender to be floated for engagement of agency for setting up of fresh waste processing plant. Tender document prepared.
15	Birbhum	Rampurhat	18	57,833	28	18	10	Windraw Compostin g	MRF	15.4	2.8	1.68	8.12	Local Farmers/ Hoticulture/ Aggricluture	SLF / Road Making / Low land filling	RDF based Cement Plants / Making of different road items (paver block/ tiles etc)	Recyclin g Plants		15.4	1.68	2.8	8.12	Dec, 2025	3.07	Tender to be floated for engagement of agency for setting up of fresh waste processing plant. Prepartion of tender document under process.
16	Birbhum	Sainthia	16	44,608	19	12	7	Windraw Compostin g	MRF	10.45	1.9	1.14	5.51	Local Farmers/ Hoticulture/ Aggricluture	SLF / Road Making / Low land filling	RDF based Cement Plants / Making of different road items (paver block/ tiles etc)	Recyclin g Plants		10.45	1.14	1.9	5.51	March,2025	2.08	Work order issued to an agency for setting up of fresh waste processing unit. Infrastructre Work is in progress.

Status and action plan for ensuring 100% processing of fresh waste for 128 ULBs of West Bengal upto September, 2024																									
Sl. No.	(i) Name of District	ULB	No. of ward	Populati on (Census 2011)	(ii) Waste Generati on (TPD)	Waste being processed per day (TPD)	Gap in process ing (TPD)	Type of wet Waste processing Unit	Type of dry Waste processin g Unit	(iv) Method of treatment in TPD				(v) Final destination each of the componentsof (iv)				(vi) Break up details of waste processing					(vii) Action plan to process 100% of waste		
										Organic material (Wet Waste)	Inerts	RDF	Others	Organic material	Inert	RDF	Others	Energy plants (Waste to energy plants)	Bio- Compos t units	Used in Cement units	Land Fill Sites	Others uses of inerts	Time line for starting of processing of remaining waste	Budget outlay (Rs. In Cr)	Proposal
17	Birbhum	Suri	21	90,314	37	11	26	Windraw Compostin g	MRF	20.35	3.7	2.22	10.73	Local Farmers/ Hoticulture/ Aggricluture	SLF / Road Making / Low land filling	RDF based Cement Plants / Making of different road items (paver block/ tiles etc)	Recyclin g Plants		20.35	2.22	3.7	10.73	Dec, 2025	4.05	Tender to be floated for engagement of agency for setting up of fresh waste processing plant. Preparation of tender document under process.
18	Cooch Behar	Coochbehar	20	77,935	28	0	28	Windraw Compostin g	MRF	15.4	2.8	1.68	8.12	Local Farmers/ Hoticulture/ Aggricluture	SLF / Road Making / Low land filling	RDF based Cement Plants / Making of different road items (paver block/ tiles etc)	Recyclin g Plants		15.4	1.68	2.8	8.12	Sept,2025	3.07	Tender to be floated for engagement of agency for setting up of fresh waste processing plant. Tender document prepared.
19	Cooch Behar	Dinhata	16	36,124	15.52	0	15.52	Windraw Compostin g	MRF	8.536	1.552	0.9312	4.5008	Local Farmers/ Hoticulture/ Aggricluture	SLF / Road Making / Low land filling	RDF based Cement Plants / Making of different road items (paver block/ tiles etc)	Recyclin g Plants		8.536	0.9312	1.552	4.5008	Dec, 2024	1.70	Civil consrction for setting up of fresh waste processing unit has been completed. Procurement of machineries are under process.
20	Cooch Behar	Haldibari Municipality	11	14,404	5.2	2.5	2.7	Windraw Compostin g	MRF	2.86	0.52	0.312	1.508	Local Farmers/ Hoticulture/ Aggricluture	SLF / Road Making / Low land filling	RDF based Cement Plants / Making of different road items (paver block/ tiles etc)	Recyclin g Plants		2.86	0.312	0.52	1.508	March,2025	0.57	Work order issued to an agency for setting up of fresh waste processing unit. Infrastuctre Work is in progress.
21	Cooch Behar	Mathabhanga	12	23,890	14.27	8	6.27	Windraw Compostin g	MRF	7.8485	1.427	0.8562	4.1383	Local Farmers/ Hoticulture/ Aggricluture	SLF / Road Making / Low land filling	RDF based Cement Plants / Making of different road items (paver block/ tiles etc)	Recyclin g Plants		7.8485	0.8562	1.427	4.1383	Sept,2025	1.56	Tender to be floated for engagement of agency for setting up of fresh waste processing plant. Tender document prepared.
22	Cooch Behar	Mekhliganj	9	9,123	4.7	4	0.7	Windraw Compostin g	MRF	2.585	0.47	0.282	1.363	Local Farmers/ Hoticulture/ Aggricluture	SLF / Road Making / Low land filling	RDF based Cement Plants / Making of different road items (paver block/ tiles etc)	Recyclin g Plants		2.585	0.282	0.47	1.363	March,2025	0.51	Work order issued to an agency for setting up of fresh waste processing unit. Infrastuctre Work is in progress.
23	Cooch Behar	Tufanganj	12	20,998	8	6	2	Windraw Compostin g	MRF	4.4	0.8	0.48	2.32	Local Farmers/ Hoticulture/ Aggricluture	SLF / Road Making / Low land filling	RDF based Cement Plants / Making of different road items (paver block/ tiles etc)	Recyclin g Plants		4.4	0.48	0.8	2.32	Sept,2025	0.88	Tender floated for engagement of agency for setting up fresh waste processing plant.
24	Dakshin Dinajpur	Balurghat	25	151,299	75	25	50	Windraw Compostin g	MRF	41.25	7.5	4.5	21.75	Local Farmers/ Hoticulture/ Aggricluture	SLF / Road Making / Low land filling	RDF based Cement Plants / Making of different road items (paver block/ tiles etc)	Recyclin g Plants		41.25	4.5	7.5	21.75	Sept,2025	8.21	Tender floated for engagement of agency for setting up fresh waste processing plant.
25	Dakshin Dinajpur	Buniadpur	14	34,280	12	7	5	Windraw Compostin g	MRF	6.6	1.2	0.72	3.48	Local Farmers/ Hoticulture/ Aggricluture	SLF / Road Making / Low land filling	RDF based Cement Plants / Making of different road items (paver block/ tiles etc)	Recyclin g Plants		6.6	0.72	1.2	3.48	Sept,2025	1.31	Tender floated for engagement of agency for setting up fresh waste processing plant.
26	Dakshin Dinajpur	Gangarampur	18	56,175	28	14	14	Windraw Compostin g	MRF	15.4	2.8	1.68	8.12	Local Farmers/ Hoticulture/ Aggricluture	SLF / Road Making / Low land filling	RDF based Cement Plants / Making of different road items (paver block/ tiles etc)	Recyclin g Plants		15.4	1.68	2.8	8.12	Sept,2025	3.07	Tender floated for engagement of agency for setting up fresh waste processing plant.

Status and action plan for ensuring 100% processing of fresh waste for 128 ULBs of West Bengal upto September, 2024																									
Sl. No.	(i) Name of District	ULB	No. of ward	Populati on (Census 2011)	(ii) Waste Generati on (TPD)	Waste being processed per day (TPD)	Gap in process ing (TPD)	Type of wet Waste processing Unit	Type of dry Waste processin g Unit	(iv) Method of treatment in TPD				(v) Final destination each of the componentsof (iv)				(vi) Break up details of waste processing					(vii) Action plan to process 100% of waste		
										Organic material (Wet Waste)	Inerts	RDF	Others	Organic material	Inert	RDF	Others	Energy plants (Waste to energy plants)	Bio- Compos t units	Used in Cement units	Land Fill Sites	Others uses of inerts	Time line for starting of processing of remaining waste	Budget outlay (Rs. In Cr)	Proposal
27	Darjeelin g	Darjeeling	32	120,414	35	0	35	Windraw Compostin g	MRF	19.25	3.5	2.1	10.15	Local Farmers/ Hoticulture/ Aggricluture	SLF / Road Making / Low land filling	RDF based Cement Plants / Making of different road items (paver block/ tiles etc)	Recyclin g Plants		19.25	2.1	3.5	10.15	Dec,2025	3.83	Constrction of allied works for setting up of fresh waste processing unit is in progress. After completion of those works, Tender to be floated for setting up of fresh waste processing plant.
28	Kalimpo ng	Kalimpong	23	49,403	19	0	19	Windraw Compostin g	MRF	10.45	1.9	1.14	5.51	Local Farmers/ Hoticulture/ Aggricluture	SLF / Road Making / Low land filling	RDF based Cement Plants / Making of different road items (paver block/ tiles etc)	Recyclin g Plants		10.45	1.14	1.9	5.51	Dec,2025	2.08	Tender to be floated for engagemnt of agency for setting up fresh waste processing plant.
29	Darjeelin g	Kurseong	20	42,346	11	0	11	Windraw Compostin g	MRF	6.05	1.1	0.66	3.19	Local Farmers/ Hoticulture/ Aggricluture	SLF / Road Making / Low land filling	RDF based Cement Plants / Making of different road items (paver block/ tiles etc)	Recyclin g Plants		6.05	0.66	1.1	3.19	Dec,2025	1.20	Tender to be floated for engagemnt of agency for setting up fresh waste processing plant.
30	Darjeelin g	Mirikh	9	11,513	4.2	0	4.2	Windraw Compostin g	MRF	2.31	0.42	0.252	1.218	Local Farmers/ Hoticulture/ Aggricluture	SLF / Road Making / Low land filling	RDF based Cement Plants / Making of different road items (paver block/ tiles etc)	Recyclin g Plants		2.31	0.252	0.42	1.218	Dec,2025	0.46	Tender to be floated for engagemnt of agency for setting up fresh waste processing plant.
31	Darjeelin g	Siliguri MC	47	513,264	358	200	158	Windraw Compostin g	MRF	196.9	35.8	21.48	103.82	Local Farmers/ Hoticulture/ Aggricluture	SLF / Road Making / Low land filling	RDF based Cement Plants / Making of different road items (paver block/ tiles etc)	Recyclin g Plants		196.9	21.48	35.8	103.82	June,2025	39.20	Work order issued to an agency for setting up of fresh waste processing unit. Infrsatructre Work is in progress.
32	Howrah	Uluberia Municipality	32	232,290	120	17	103	Windraw Compostin g	MRF	66	12	7.2	34.8	Local Farmers/ Hoticulture/ Aggricluture	SLF / Road Making / Low land filling	RDF based Cement Plants / Making of different road items (paver block/ tiles etc)	Recyclin g Plants		66	7.2	12	34.8	Dec, 2025	13.14	Tender to be floated for engagemnt of agency for setting up of fresh waste processing plant. Preparation of tender document under process.
33	Hooghly	Arambagh	19	66,175	28.76	7	21.76	Windraw Compostin g	MRF	15.818	2.876	1.7256	8.3404	Local Farmers/ Hoticulture/ Aggricluture	SLF / Road Making / Low land filling	RDF based Cement Plants / Making of different road items (paver block/ tiles etc)	Recyclin g Plants		15.818	1.7256	2.876	8.3404		3.15	State Government has provided a land to the ULB for setting up of fresh waste processing unit. But due to public agitation further action could not be taken. Local administration is trying to resolve the matter.Expected that the matter will be resolved within Oct, 2024. After that, tender will be folated for enagement of agency for setting up of freh waste processing plant.
34	Hooghly	Baidyabati	23	121,110	50	50	0	Windraw Compostin g	MRF	27.5	5	3	14.5	Local Farmers/ Hoticulture/ Aggricluture	SLF / Road Making / Low land filling	RDF based Cement Plants / Making of different road items (paver block/ tiles etc)	Recyclin g Plants		27.5	3	5	14.5	March,2025	5.48	Work order issued to an agency for refurbishment of existing fresh waste processing unit. Infrsatructre Work is in progress.

Status and action plan for ensuring 100% processing of fresh waste for 128 ULBs of West Bengal upto September, 2024																									
Sl. No.	(i) Name of District	ULB	No. of ward	Populati on (Census 2011)	(ii) Waste Generati on (TPD)	Waste being processed per day (TPD)	Gap in process ing (TPD)	Type of wet Waste processing Unit	Type of dry Waste processin g Unit	(iv) Method of treatment in TPD				(v) Final destination each of the components of (iv)				(vi) Break up details of waste processing					(vii) Action plan to process 100% of waste		
										Organic material (Wet Waste)	Inerts	RDF	Others	Organic material	Inert	RDF	Others	Energy plants (Waste to energy plants)	Bio- Compos t units	Used in Cement units	Land Fill Sites	Others uses of inerts	Time line for starting of processing of remaining waste	Budget outlay (Rs. In Cr)	Proposal
35	Hooghly	Bansberia	22	103,920	40	10	30	Windraw Compositin g	MRF	22	4	2.4	11.6	Local Farmers/ Hoticulture/ Aggricluture	SLF / Road Making / Low land filling	RDF based Cement Plants / Making of different road items (paver block/ tiles etc)	Recyclin g Plants		22	2.4	4	11.6	Jan,2025	4.38	Work order issued to an agency for setting up of fresh waste processing unit. Infrsatructre Work is in progress.
36	Hooghly	Bhadreswa r	22	101,477	32	12	20	Windraw Compositin g	MRF	17.6	3.2	1.92	9.28	Local Farmers/ Hoticulture/ Aggricluture	SLF / Road Making / Low land filling	RDF based Cement Plants / Making of different road items (paver block/ tiles etc)	Recyclin g Plants		17.6	1.92	3.2	9.28	June,2025	3.50	Work order issued to an agency for setting up of fresh waste processing unit. Infrsatructre Work is in progress.
37	Hooghly	Champdan y	22	111,251	19	19	0	Windraw Compositin g	MRF	10.45	1.9	1.14	5.51	Local Farmers/ Hoticulture/ Aggricluture	SLF / Road Making / Low land filling	RDF based Cement Plants / Making of different road items (paver block/ tiles etc)	Recyclin g Plants		10.45	1.14	1.9	5.51	March,2025	2.08	Work order issued to an agency for refurbishment of existing fresh waste processing unit. Infrsatructre Work is in progress.
38	Hooghly	Chanderna gore municipal corporation	33	166,867	71.44	25	46.44	Bio-CNG	MRF	39.292	7.144	4.2864	20.718	Local Farmers/ Hoticulture/ Aggricluture	SLF / Road Making / Low land filling	RDF based Cement Plants / Making of different road items (paver block/ tiles etc)	Recyclin g Plants	39.292	0	4.2864	7.144	20.7176	Dec, 2025	7.82	Tender to be floated for engagement of agency for setting up fresh waste processing plant. Tender document prepared.
39	Hooghly	Dankuni	21	94,966	42		42	Windraw Compositin g	MRF	23.1	4.2	2.52	12.18	Local Farmers/ Hoticulture/ Aggricluture	SLF / Road Making / Low land filling	RDF based Cement Plants / Making of different road items (paver block/ tiles etc)	Recyclin g Plants		23.1	2.52	4.2	12.18	June,2025	4.60	Work order issued to an agency for setting up of fresh waste processing unit. Infrsatructre Work is in progress.
40	Hooghly	Hooghly Chinsurah	30	177,259	75	16	59	Bio-CNG	MRF	41.25	7.5	4.5	21.75	Local Farmers/ Hoticulture/ Aggricluture	SLF / Road Making / Low land filling	RDF based Cement Plants / Making of different road items (paver block/ tiles etc)	Recyclin g Plants	41.25	0	4.5	7.5	21.75	Dec, 2025	8.21	Tender to be floated for engagement of agency for setting up fresh waste processing plant. Tender document prepared.
41	Hooghly	Konnagar	20	76,172	25.5	25	0.5	Windraw Compositin g	MRF	14.025	2.55	1.53	7.395	Local Farmers/ Hoticulture/ Aggricluture	SLF / Road Making / Low land filling	RDF based Cement Plants / Making of different road items (paver block/ tiles etc)	Recyclin g Plants		14.025	1.53	2.55	7.395	March,2025	2.79	Work order issued to an agency for upgradation & refurbishment of existing fresh waste processing unit. Infrsatructre Work is in progress.
42	Hooghly	Rishra	23	124,585	54	45	9	Windraw Compositin g	MRF	29.7	5.4	3.24	15.66	Local Farmers/ Hoticulture/ Aggricluture	SLF / Road Making / Low land filling	RDF based Cement Plants / Making of different road items (paver block/ tiles etc)	Recyclin g Plants		29.7	3.24	5.4	15.66	Sept,2025	5.91	Tender to be floated for upgradation of existing infrastructure for processing the remaing waste. Tender document under preparation.
43	Hooghly	Serampore Municipality	29	183,339	95	70	25	Windraw Compositin g	MRF	52.25	9.5	5.7	27.55	Local Farmers/ Hoticulture/ Aggricluture	SLF / Road Making / Low land filling	RDF based Cement Plants / Making of different road items (paver block/ tiles etc)	Recyclin g Plants		52.25	5.7	9.5	27.55	March,2025	10.40	Work order issued to an agency for upgradation & refurbishment of existing fresh waste processing unit. Infrsatructre Work is in progress.

Status and action plan for ensuring 100% processing of fresh waste for 128 ULBs of West Bengal upto September, 2024																									
Sl. No.	(i) Name of District	ULB	No. of ward	Populati on (Census 2011)	(ii) Waste Generati on (TPD)	Waste being processed per day (TPD)	Gap in process ing (TPD)	Type of wet Waste processing Unit	Type of dry Waste processin g Unit	(iv) Method of treatment in TPD				(v) Final destination each of the componentsof (iv)				(vi) Break up details of waste processing					(vii) Action plan to process 100% of waste		
										Organic material (Wet Waste)	Inerts	RDF	Others	Organic material	Inert	RDF	Others	Energy plants (Waste to energy plants)	Bio- Compos t units	Used in Cement units	Land Fill Sites	Others uses of inerts	Time line for starting of processing of remaining waste	Budget outlay (Rs. In Cr)	Proposal
44	Hooghly	Tarakeswar	15	30,947	13.16	3.5	9.66	Windraw Compositin g	MRF	7.238	1.316	0.7896	3.8164	Local Farmers/ Hoticulture/ Aggricluture	SLF / Road Making / Low land filling	RDF based Cement Plants / Making of different road items (paver block/ tiles etc)	Recyclin g Plants		7.238	0.7896	1.316	3.8164	Dec, 2025	1.44	State Government identified the land for setting up of fresh waste processing unit. Expected that the land will be under possession of the ULB within Dec, 2024. After that the tender will be folated for engagemant of agency for setting up of freh waste processing plant.
45	Hooghly	Uttarpara Kotrung	24	162,386	72	72	0	Windraw Compositin g	MRF	39.6	7.2	4.32	20.88	Local Farmers/ Hoticulture/ Aggricluture	SLF / Road Making / Low land filling	RDF based Cement Plants / Making of different road items (paver block/ tiles etc)	Recyclin g Plants		39.6	4.32	7.2	20.88	March,2025	7.88	Tender to be floated for updraditation of existing infrastructure for processing the remaing waste.
46	Alipurd uar	Alipurduar	20	65,232	21	21	0	Windraw Compositin g	MRF	11.55	2.1	1.26	6.09	Local Farmers/ Hoticulture/ Aggricluture	SLF / Road Making / Low land filling	RDF based Cement Plants / Making of different road items (paver block/ tiles etc)	Recyclin g Plants		11.55	1.26	2.1	6.09		2.30	Work order issued to an agency for setting up of fresh waste processing unit. Infratructre set up completed. Processing of waste has been started.
47	Alipurd uar	Dhupguri	16	44,719	10.5	0	10.5	Windraw Compositin g	MRF	5.775	1.05	0.63	3.045	Local Farmers/ Hoticulture/ Aggricluture	SLF / Road Making / Low land filling	RDF based Cement Plants / Making of different road items (paver block/ tiles etc)	Recyclin g Plants		5.775	0.63	1.05	3.045	Dec, 2025	1.15	State Government identified the land for setting up of fresh waste processing unit. Expected that the land will be under possession of the ULB within Dec, 2024. After that the tender will be folated for engagemant of agency for setting up of freh waste processing plant.
48	Alipurd uar	Jalpaiguri	25	107,341	62	0	62	Windraw Compositin g	MRF	34.1	6.2	3.72	17.98	Local Farmers/ Hoticulture/ Aggricluture	SLF / Road Making / Low land filling	RDF based Cement Plants / Making of different road items (paver block/ tiles etc)	Recyclin g Plants		34.1	3.72	6.2	17.98	Sept,2025	6.79	Tender to be floated for engagemant of agency for setting up of fresh waste processing plant. Tender document prepared.
49	Alipurd uar	Mal	15	25,218	9	0	9	Windraw Compositin g	MRF	4.95	0.9	0.54	2.61	Local Farmers/ Hoticulture/ Aggricluture	SLF / Road Making / Low land filling	RDF based Cement Plants / Making of different road items (paver block/ tiles etc)	Recyclin g Plants		4.95	0.54	0.9	2.61	Sept,2025	0.99	Tender floated for engagemant of agency for setting up fresh waste processing plant.
50	Malda	English Bazar	29	205,521	155	0	155	Windraw Compositin g	MRF	85.25	15.5	9.3	44.95	Local Farmers/ Hoticulture/ Aggricluture	SLF / Road Making / Low land filling	RDF based Cement Plants / Making of different road items (paver block/ tiles etc)	Recyclin g Plants		85.25	9.3	15.5	44.95	Sept,2025	16.97	Tender to be floated for engagemant of agency for setting up of fresh waste processing plant. Preparation of tender document under process.
51	Malda	Old Malda	20	84,012	37	0	37	Windraw Compositin g	MRF	20.35	3.7	2.22	10.73	Local Farmers/ Hoticulture/ Aggricluture	SLF / Road Making / Low land filling	RDF based Cement Plants / Making of different road items (paver block/ tiles etc)	Recyclin g Plants		20.35	2.22	3.7	10.73	Dec, 2025	4.05	Tender to be floated for engagemant of agency for setting up of fresh waste processing plant. Preparation of tender document under process.

Status and action plan for ensuring 100% processing of fresh waste for 128 ULBs of West Bengal upto September, 2024																									
Sl. No.	(i) Name of District	ULB	No. of ward	Populati on (Census 2011)	(ii) Waste Generati on (TPD)	Waste being processed per day (TPD)	Gap in process ing (TPD)	Type of wet Waste processing Unit	Type of dry Waste processin g Unit	(iv) Method of treatment in TPD				(v) Final destination each of the componentsof (iv)				(vi) Break up details of waste processing					(vii) Action plan to process 100% of waste		
										Organic material (Wet Waste)	Inerts	RDF	Others	Organic material	Inert	RDF	Others	Energy plants (Waste to energy plants)	Bio- Compos t units	Used in Cement units	Land Fill Sites	Others uses of inerts	Time line for starting of processing of remaining waste	Budget outlay (Rs. In Cr)	Proposal
52	Murshid abad	Beldanga	14	29,182	11	0	11	Windraw Compostin g	MRF	6.05	1.1	0.66	3.19	Local Farmers/ Hoticulture/ Aggricluture	SLF / Road Making / Low land filling	RDF based Cement Plants / Making of different road items (paver block/ tiles etc)	Recyclin g Plants		6.05	0.66	1.1	3.19	Sept,2025	1.20	Tender floated for engagement of agency for setting up fresh waste processing plant.
53	Murshid abad	Berhampore	28	195,363	100	0	100	Windraw Compostin g	MRF	55	10	6	29	Local Farmers/ Hoticulture/ Aggricluture	SLF / Road Making / Low land filling	RDF based Cement Plants / Making of different road items (paver block/ tiles etc)	Recyclin g Plants		55	6	10	29	Dec, 2025	10.95	Tender to be floated for engagement of agency for setting up of fresh waste processing plant. Preparation of tender document under process.
54	Murshid abad	Dhuliyari	21	95,706	38.23	0	38.23	Windraw Compostin g	MRF	21.0265	3.823	2.2938	11.087	Local Farmers/ Hoticulture/ Aggricluture	SLF / Road Making / Low land filling	RDF based Cement Plants / Making of different road items (paver block/ tiles etc)	Recyclin g Plants		21.0265	2.2938	3.823	11.0867	Dec, 2025	4.19	Tender to be floated for engagement of agency for setting up of fresh waste processing plant. Preparation of tender document under process.
55	Murshid abad	Domkol	21	121,827	40	0	40	Windraw Compostin g	MRF	22	4	2.4	11.6	Local Farmers/ Hoticulture/ Aggricluture	SLF / Road Making / Low land filling	RDF based Cement Plants / Making of different road items (paver block/ tiles etc)	Recyclin g Plants		22	2.4	4	11.6	Dec, 2025	4.38	Tender to be floated for engagement of agency for setting up of fresh waste processing plant. Preparation of tender document under process.
56	Murshid abad	Jangipur	21	88,165	48	25	23	Windraw Compostin g	MRF	26.4	4.8	2.88	13.92	Local Farmers/ Hoticulture/ Aggricluture	SLF / Road Making / Low land filling	RDF based Cement Plants / Making of different road items (paver block/ tiles etc)	Recyclin g Plants		26.4	2.88	4.8	13.92	Sept,2025	5.26	Tender to be floated for engagement of agency for setting up of fresh waste processing plant. Tender document prepared.
57	Murshid abad	Jiaganj- Azimganj	17	51,790	16.33	0	16.33	Windraw Compostin g	MRF	8.9815	1.633	0.9798	4.7357	Local Farmers/ Hoticulture/ Aggricluture	SLF / Road Making / Low land filling	RDF based Cement Plants / Making of different road items (paver block/ tiles etc)	Recyclin g Plants		8.9815	0.9798	1.633	4.7357	Oct, 2025	1.79	State Government identified a land for setting up of fresh waste processing unit for Jiaganj- Azimgunj Municipality, but due to local agitation further action could not be taken. Local administration are giving their best effort to resolve the matter.Expected that by Oct, 2024 the matter will be resolved. After that the tender will be folated for enagement of agency for setting up of fresh waste processing plant.
58	Murshid abad	Kandi	18	55,632	19	0	19	Windraw Compostin g	MRF	10.45	1.9	1.14	5.51	Local Farmers/ Hoticulture/ Aggricluture	SLF / Road Making / Low land filling	RDF based Cement Plants / Making of different road items (paver block/ tiles etc)	Recyclin g Plants		10.45	1.14	1.9	5.51	Dec, 2025	2.08	State Government identified the land for setting up of fresh waste processing unit. Expected that the land will be under possession of the ULB within Dec, 2024. After that the tender will be folated for engagement of agency for setting up of fresh waste processing plant.

Status and action plan for ensuring 100% processing of fresh waste for 128 ULBs of West Bengal upto September, 2024																									
Sl. No.	(i) Name of District	ULB	No. of ward	Populati on (Census 2011)	(ii) Waste Generati on (TPD)	Waste being processed per day (TPD)	Gap in process ing (TPD)	Type of wet Waste processing Unit	Type of dry Waste processin g Unit	(iv) Method of treatment in TPD				(v) Final destination each of the componentsof (iv)				(vi) Break up details of waste processing					(vii) Action plan to process 100% of waste		
										Organic material (Wet Waste)	Inerts	RDF	Others	Organic material	Inert	RDF	Others	Energy plants (Waste to energy plants)	Bio- Compos t units	Used in Cement units	Land Fill Sites	Others uses of inerts	Time line for starting of processing of remaining waste	Budget outlay (Rs. In Cr)	Proposal
59	Murshid abad	Murshidab ad	16	44,064	20	12	8	Windraw Compositin g	MRF	11	2	1.2	5.8	Local Farmers/ Hoticulture/ Aggricluture	SLF / Road Making / Low land filling	RDF based Cement Plants / Making of different road items (paver block/ tiles etc)	Recyclin g Plants		11	1.2	2	5.8	Dec, 2025	2.19	Tender to be floated for engagement of agency for setting up of fresh waste processing plant. Prepartion of tender document under process.
60	m	Birnagar	14	30,799	9.82	8	1.82	Windraw Compositin g	MRF	5.401	0.982	0.5892	2.8478	Local Farmers/ Hoticulture/ Aggricluture	SLF / Road Making / Low land filling	RDF based Cement Plants / Making of different road items (paver block/ tiles etc)	Recyclin g Plants		5.401	0.5892	0.982	2.8478	Sept,2025	1.08	Tender floated for engagement of agency for setting up fresh waste processing plant.
61	Nadia	Chakdaha	21	95,203	37	0	37	Windraw Compositin g	MRF	20.35	3.7	2.22	10.73	Local Farmers/ Hoticulture/ Aggricluture	SLF / Road Making / Low land filling	RDF based Cement Plants / Making of different road items (paver block/ tiles etc)	Recyclin g Plants		20.35	2.22	3.7	10.73	Dec, 2025	4.05	Tender to be floated for engagement of agency for setting up of fresh waste processing plant. Prepartion of tender document under process.
62	Nadia	Cooper's Camp	12	18,839	8.04	0	8.04	Windraw Compositin g	MRF	4.422	0.804	0.4824	2.3316	Local Farmers/ Hoticulture/ Aggricluture	SLF / Road Making / Low land filling	RDF based Cement Plants / Making of different road items (paver block/ tiles etc)	Recyclin g Plants		4.422	0.4824	0.804	2.3316	March,2025	0.88	Work order issued to an agency for setting up of fresh waste processing unit. Infrsctructre Work is in progress.
63	Nadia	Gayeshpur	18	58,998	20	0	20	Windraw Compositin g	MRF	11	2	1.2	5.8	Local Farmers/ Hoticulture/ Aggricluture	SLF / Road Making / Low land filling	RDF based Cement Plants / Making of different road items (paver block/ tiles etc)	Recyclin g Plants		11	1.2	2	5.8	Sept,2025	2.19	Tender to be floated for engagement of agency for setting up of fresh waste processing plant. Tender document prepared.
64	Nadia	Haringhata	17	45,953	20	0	20	Windraw Compositin g	MRF	11	2	1.2	5.8	Local Farmers/ Hoticulture/ Aggricluture	SLF / Road Making / Low land filling	RDF based Cement Plants / Making of different road items (paver block/ tiles etc)	Recyclin g Plants		11	1.2	2	5.8	Dec, 2025	2.19	State Government is in the process for identifying the land for setting up of fresh waste processing unit. Expected that the land will be identified within Dec, 2024. After that the tender will be folated for enagagement of agency for setting up of freh waste processing plant.
65	Nadia	Kalyani	21	100,620	60	16	44	Windraw Compositin g	MRF	33	6	3.6	17.4	Local Farmers/ Hoticulture/ Aggricluture	SLF / Road Making / Low land filling	RDF based Cement Plants / Making of different road items (paver block/ tiles etc)	Recyclin g Plants		33	3.6	6	17.4	Sept,2025	6.57	State Government identified a land for setting up of fresh waste processing unit for Kalyani Municipality, but due to local agitation further action could not be taken. Local administration are giving their best effort to resolve the matter.Expected that by Oct, 2024 the matter will be resolved. After that the tender will be folated for enagagement of agency for setting up of freh waste processing plant.

Status and action plan for ensuring 100% processing of fresh waste for 128 ULBs of West Bengal upto September, 2024																									
Sl. No.	(i) Name of District	ULB	No. of ward	Populati on (Census 2011)	(ii) Waste Generati on (TPD)	Waste being processed per day (TPD)	Gap in process ing (TPD)	Type of wet Waste processing Unit	Type of dry Waste processin g Unit	(iv) Method of treatment in TPD				(v) Final destination each of the componentsof (iv)				(vi) Break up details of waste processing					(vii) Action plan to process 100% of waste		
										Organic material (Wet Waste)	Inerts	RDF	Others	Organic material	Inert	RDF	Others	Energy plants (Waste to energy plants)	Bio- Compos t units	Used in Cement units	Land Fill Sites	Others uses of inerts	Time line for starting of processing of remaining waste	Budget outlay (Rs. In Cr)	Proposal
75	North 24 Parganas	South DumDum	35	403,316	647.6	300	347.6	Windraw Compostin g & Bio methanati on	MRF	356.18	64.76	38.856	187.8	Local Farmers/ Hoticulture/ Aggricluture	SLF / Road Making / Low land filling	RDF based Cement Plants / Making of different road items (paver block/ tiles etc)	Recyclin g Plants	100	256.18	38.856	64.76	187.804	Sept,2025	70.91	processing unit at Promodnagar dumpsite for these 5 ULBs. Infrastructure Work is in progress. Gradually, the infrstruce being extended at the reclaimed land being available after legacy waste processing.
76	North 24 Parganas	North Dum Dum	34	249,545																					
77	North 24 Parganas	New Barrackpur Municipality	20	76,879																					
78	North 24 Parganas	Kamarhati	35	331,163	160	0	160	Windraw Compostin g	MRF	88	16	9.6	46.4	Local Farmers/ Hoticulture/ Aggricluture	SLF / Road Making / Low land filling	RDF based Cement Plants / Making of different road items (paver block/ tiles etc)	Recyclin g Plants		88	9.6	16	46.4	Sept,2025	17.52	Work order issued to an agency for setting up of fresh waste processing unit at Kamarhati dumpsite for the ULB.After reclamation of land from legacy waste the infrastruce work for setting up of fresh waste processing unit will be started.
79	North 24 Parganas	Barasat	35	278,435	203	0	203	Windraw Compostin g	MRF	111.65	20.3	12.18	58.87	Local Farmers/ Hoticulture/ Aggricluture	SLF / Road Making / Low land filling	RDF based Cement Plants / Making of different road items (paver block/ tiles etc)	Recyclin g Plants		111.65	12.18	20.3	58.87	June,2025	22.23	Work order issued to an agency for setting up of fresh waste processing unit. Infrsatructre Work is in progress.
80	North 24 Parganas	Barrackpor e	24	152,783	50	15	35	Windraw Compostin g	MRF	27.5	5	3	14.5	Local Farmers/ Hoticulture/ Aggricluture	SLF / Road Making / Low land filling	RDF based Cement Plants / Making of different road items (paver block/ tiles etc)	Recyclin g Plants		27.5	3	5	14.5	Dec,2025	5.48	After reclamation of land through legacy waste processing, tender to be floated for engagement of agency for setting up of fresh waste processing plant. Preparation of tender document under process.
81	North 24 Parganas	Basirhat	23	125,058	56	53	3	Windraw Compostin g	MRF	30.8	5.6	3.36	16.24	Local Farmers/ Hoticulture/ Aggricluture	SLF / Road Making / Low land filling	RDF based Cement Plants / Making of different road items (paver block/ tiles etc)	Recyclin g Plants		30.8	3.36	5.6	16.24	March,2025	6.13	Tender floated for engagement of agency for upgradation and refurbishment of the existing fresh waste processing plant.
82	North 24 Parganas	Bhatpara	35	385,867	205	0	205	Windraw Compostin g	MRF	112.75	20.5	12.3	59.45	Local Farmers/ Hoticulture/ Aggricluture	SLF / Road Making / Low land filling	RDF based Cement Plants / Making of different road items (paver block/ tiles etc)	Recyclin g Plants		112.75	12.3	20.5	59.45	June,2025	22.45	Tender to be floated for upgradation civil constrction for setting up of fresh waste processing unit . Installation of machineries .
83	North 24 Parganas	Bidhannagar Municipal Corporation	41	634,107	350	0	350	Bio-CNG	MRF	192.5	35	21	101.5	Local Farmers/ Hoticulture/ Aggricluture	SLF / Road Making / Low land filling	RDF based Cement Plants / Making of different road items (paver block/ tiles etc)	Recyclin g Plants	192.5		21	35	101.5	Dec,2025	38.33	Tender to be floated for engagement of agency for setting up of fresh waste processing plant. Preparation of tender document under process.
84	North 24 Parganas	Bongaon	22	108,864	62	31	31	Windraw Compostin g	MRF	34.1	6.2	3.72	17.98	Local Farmers/ Hoticulture/ Aggricluture	SLF / Road Making / Low land filling	RDF based Cement Plants / Making of different road items (paver block/ tiles etc)	Recyclin g Plants		34.1	3.72	6.2	17.98	Dec, 2025	6.79	Tender to be floated for engagement of agency for setting up of fresh waste processing plant. Preparation of tender document under process.

Status and action plan for ensuring 100% processing of fresh waste for 128 ULBs of West Bengal upto September, 2024																									
Sl. No.	(i) Name of District	ULB	No. of ward	Populati on (Census 2011)	(ii) Waste Generati on (TPD)	Waste being processed per day (TPD)	Gap in process ing (TPD)	Type of wet Waste processing Unit	Type of dry Waste processin g Unit	(iv) Method of treatment in TPD				(v) Final destination each of the componentsof (iv)				(vi) Break up details of waste processing					(vii) Action plan to process 100% of waste		
										Organic material (Wet Waste)	Inerts	RDF	Others	Organic material	Inert	RDF	Others	Energy plants (Waste to energy plants)	Bio- Compos t units	Used in Cement units	Land Fill Sites	Others uses of inerts	Time line for starting of processing of remaining waste	Budget outlay (Rs. In Cr)	Proposal
85	North 24 Parganas	Garulia	21	85,336	35.77	12	23.77	Windraw Compostin g	MRF	19.6735	3.577	2.1462	10.373	Local Farmers/ Hoticulture/ Aggricluture	SLF / Road Making / Low land filling	RDF based Cement Plants / Making of different road items (paver block/ tiles etc)	Recyclin g Plants		19.6735	2.1462	3.577	10.3733	Dec,2025	3.92	Tender to be floated for engagement of agency for setting up of fresh waste processing plant. Preparation of tender document under process.
86	North 24 Parganas	Gobardang a Municipality	17	45,392	18.64	4	14.64	Windraw Compostin g	MRF	10.252	1.864	1.1184	5.4056	Local Farmers/ Hoticulture/ Aggricluture	SLF / Road Making / Low land filling	RDF based Cement Plants / Making of different road items (paver block/ tiles etc)	Recyclin g Plants		10.252	1.1184	1.864	5.4056	Sept,2025	2.04	Tender to be floated for engagement of agency for setting up of fresh waste processing plant. Tender document prepared.
87	North 24 Parganas	Habra	24	147,221	70	0	70	Windraw Compostin g	MRF	38.5	7	4.2	20.3	Local Farmers/ Hoticulture/ Aggricluture	SLF / Road Making / Low land filling	RDF based Cement Plants / Making of different road items (paver block/ tiles etc)	Recyclin g Plants		38.5	4.2	7	20.3	Sept,2025	7.67	Work order issued to an agency for setting up of fresh waste processing unit at dumpsite of Ashokenagar-Kalyangarh municipality for Ashokenagar-Kalyangarh municipality & Habra municipality. After, reclamation of land through bio-mining & bio-remediation of legacy waste, installation of infrastrucure for fresh waste processing unit will be started.
88	North 24 Parganas	Halisahar	23	124,851	52	21	31	Windraw Compostin g	MRF	28.6	5.2	3.12	15.08	Local Farmers/ Hoticulture/ Aggricluture	SLF / Road Making / Low land filling	RDF based Cement Plants / Making of different road items (paver block/ tiles etc)	Recyclin g Plants		28.6	3.12	5.2	15.08	Dec, 2025	5.69	State Government is in the process for identifying the land for setting up of fresh waste processing unit. Expected that the land will be identified within Dec, 2024. After that the tender will be folated for engagement of agency for setting up of freh waste processing plant.
89	North 24 Parganas	Kanchrapara	24	129,576	53.84	12	41.84	Windraw Compostin g	MRF	29.612	5.384	3.2304	15.614	Local Farmers/ Hoticulture/ Aggricluture	SLF / Road Making / Low land filling	RDF based Cement Plants / Making of different road items (paver block/ tiles etc)	Recyclin g Plants		29.612	3.2304	5.384	15.6136	July,2025	5.90	Work order issued to an agency for setting up of fresh waste processing unit. Infrsactructre Work is in progress.
90	North 24 Parganas	Khardah	22	108,496	46.43	14	32.43	Windraw Compostin g	MRF	25.5365	4.643	2.7858	13.465	Local Farmers/ Hoticulture/ Aggricluture	SLF / Road Making / Low land filling	RDF based Cement Plants / Making of different road items (paver block/ tiles etc)	Recyclin g Plants		25.5365	2.7858	4.643	13.4647	Dec,2025	5.08	Tender to be floated for engagement of agency for setting up of fresh waste processing plant. Preparation of tender document under process.
91	North 24 Parganas	Madhyamgram	28	196,127	90	16	74	Windraw Compostin g	MRF	49.5	9	5.4	26.1	Local Farmers/ Hoticulture/ Aggricluture	SLF / Road Making / Low land filling	RDF based Cement Plants / Making of different road items (paver block/ tiles etc)	Recyclin g Plants		49.5	5.4	9	26.1	Sept,2025	9.86	Tender to be floated for engagement of agency for setting up of fresh waste processing plant. Preparation of tender document under process.

Status and action plan for ensuring 100% processing of fresh waste for 128 ULBs of West Bengal upto September, 2024																									
Sl. No.	(i) Name of District	ULB	No. of ward	Populati on (Census 2011)	(ii) Waste Generati on (TPD)	Waste being processed per day (TPD)	Gap in process ing (TPD)	Type of wet Waste processing Unit	Type of dry Waste processin g Unit	(iv) Method of treatment in TPD				(v) Final destination each of the componentsof (iv)				(vi) Break up details of waste processing					(vii) Action plan to process 100% of waste		
										Organic material (Wet Waste)	Inerts	RDF	Others	Organic material	Inert	RDF	Others	Energy plants (Waste to energy plants)	Bio- Compos t units	Used in Cement units	Land Fill Sites	Others uses of Inerts	Time line for starting of processing of remaining waste	Budget outlay (Rs. In Cr)	Proposal
92	North 24 Parganas	Naihati	31	218,194	107	20	87	Windraw Compostin g	MRF	58.85	10.7	6.42	31.03	Local Farmers/ Hoticulture/ Aggricluture	SLF / Road Making / Low land filling	RDF based Cement Plants / Making of different road items (paver block/ tiles etc)	Recyclin g Plants		58.85	6.42	10.7	31.03	Dec, 2025	11.72	Tender to be floated for engagement of agency for setting up of fresh waste processing plant. Preparation of tender document under process.
93	North 24 Parganas	North Barrackpor e	23	132,806	73	0	73	Windraw Compostin g	MRF	40.15	7.3	4.38	21.17	Local Farmers/ Hoticulture/ Aggricluture	SLF / Road Making / Low land filling	RDF based Cement Plants / Making of different road items (paver block/ tiles etc)	Recyclin g Plants		40.15	4.38	7.3	21.17	Dec,2025	7.99	Tender to be floated for engagement of agency for setting up of fresh waste processing plant. Preparation of tender document under process.
94	North 24 Parganas	Panihati	35	377,351	176	0	176	Windraw Compostin g	MRF	96.8	17.6	10.56	51.04	Local Farmers/ Hoticulture/ Aggricluture	SLF / Road Making / Low land filling	RDF based Cement Plants / Making of different road items (paver block/ tiles etc)	Recyclin g Plants		96.8	10.56	17.6	51.04	Dec,2025	19.27	Tender to be floated for engagement of agency for setting up of fresh waste processing plant. Preparation of tender document under process.
95	North 24 Parganas	Taki	16	38,263	14	8.4	5.6	Windraw Compostin g	MRF	7.7	1.4	0.84	4.06	Local Farmers/ Hoticulture/ Aggricluture	SLF / Road Making / Low land filling	RDF based Cement Plants / Making of different road items (paver block/ tiles etc)	Recyclin g Plants		7.7	0.84	1.4	4.06	Sept,2025	1.53	Tender floated for engagement of agency for setting up fresh waste processing plant.
96	North 24 Parganas	Titagarh	23	116,541	47.7	9	38.7	Windraw Compostin g	MRF	26.235	4.77	2.862	13.833	Local Farmers/ Hoticulture/ Aggricluture	SLF / Road Making / Low land filling	RDF based Cement Plants / Making of different road items (paver block/ tiles etc)	Recyclin g Plants		26.235	2.862	4.77	13.833	Dec,2025	5.22	Tender to be floated for engagement of agency for setting up of fresh waste processing plant. Preparation of tender document under process.
97	Paschim Midnapo re	Chandrako na	12	23,629	8.42	0	8.42	Windraw Compostin g	MRF	4.631	0.842	0.5052	2.4418	Local Farmers/ Hoticulture/ Aggricluture	SLF / Road Making / Low land filling	RDF based Cement Plants / Making of different road items (paver block/ tiles etc)	Recyclin g Plants		4.631	0.5052	0.842	2.4418	March,2025	0.92	Work order issued to an agency for setting up of fresh waste processing unit. Infrsatructre Work is in progress.
98	Paschim Midnapo re	Ghatal	17	54,591	26.7	0	26.7	Windraw Compostin g	MRF	14.685	2.67	1.602	7.743	Local Farmers/ Hoticulture/ Aggricluture	SLF / Road Making / Low land filling	RDF based Cement Plants / Making of different road items (paver block/ tiles etc)	Recyclin g Plants		14.685	1.602	2.67	7.743	Dec, 2025	2.92	State Government is in the process for identifying the land for setting up of fresh waste processing unit. Expected that the land will be identified within Dec, 2024. After that the tender will be folated for engagement of agency for setting up of freh waste processing plant.
99	Paschim Midnapo re	Jhargram	18	61,682	28.5	0	28.5	Windraw Compostin g	MRF	15.675	2.85	1.71	8.265	Local Farmers/ Hoticulture/ Aggricluture	SLF / Road Making / Low land filling	RDF based Cement Plants / Making of different road items (paver block/ tiles etc)	Recyclin g Plants		15.675	1.71	2.85	8.265	Dec, 2025	3.12	Tender to be floated for engagement of agency for setting up of fresh waste processing plant. Preparation of tender document under process.

Status and action plan for ensuring 100% processing of fresh waste for 128 ULBs of West Bengal upto September, 2024																									
Sl. No.	(i) Name of District	ULB	No. of ward	Populati on (Census 2011)	(ii) Waste Generati on (TPD)	Waste being processed per day (TPD)	Gap in process ing (TPD)	Type of wet Waste processing Unit	Type of dry Waste processin g Unit	(iv) Method of treatment in TPD				(v) Final destination each of the componentsof (iv)				(vi) Break up details of waste processing					(vii) Action plan to process 100% of waste		
										Organic material (Wet Waste)	Inerts	RDF	Others	Organic material	Inert	RDF	Others	Energy plants (Waste to energy plants)	Bio- Compos t units	Used in Cement units	Land Fill Sites	Others uses of Inerts	Time line for starting of processing of remaining waste	Budget outlay (Rs. In Cr)	Proposal
100	Paschim Midnapore	Kharagpur	35	207,604	82	25	57	Windrow Composting	MRF	45.1	8.2	4.92	23.78	Local Farmers/ Horticulture/ Aggricluture	SLF / Road Making / Low land filling	RDF based Cement Plants / Making of different road items (paver block/ tiles etc)	Recyclin g Plants		45.1	4.92	8.2	23.78	Sept,2025	8.98	Work order issued to an agency for setting up of fresh waste processing unit. Infrastrucutre Work started but stopped due to local agitation. Effort given to resolve the matter and start the work at the earliest.
101	Paschim Midnapore	Kharar	10	12,220	5.4	0	5.4	Windrow Composting	MRF	2.97	0.54	0.324	1.566	Local Farmers/ Horticulture/ Aggricluture	SLF / Road Making / Low land filling	RDF based Cement Plants / Making of different road items (paver block/ tiles etc)	Recyclin g Plants		2.97	0.324	0.54	1.566	July,2025	0.59	Tender to be floated for engagement of agency for setting up of fresh waste processing plant. Tender document prepared.
102	Paschim Midnapore	Khirpai	10	16,385	6.76	0	6.76	Windrow Composting	MRF	3.718	0.676	0.4056	1.9604	Local Farmers/ Horticulture/ Aggricluture	SLF / Road Making / Low land filling	RDF based Cement Plants / Making of different road items (paver block/ tiles etc)	Recyclin g Plants		3.718	0.4056	0.676	1.9604	July,2025	0.74	Tender to be floated for engagement of agency for setting up of fresh waste processing plant. Tender document prepared.
103	Paschim Midnapore	Midnapore	25	169,127	92	0	92	Windrow Composting	MRF	50.6	9.2	5.52	26.68	Local Farmers/ Horticulture/ Aggricluture	SLF / Road Making / Low land filling	RDF based Cement Plants / Making of different road items (paver block/ tiles etc)	Recyclin g Plants		50.6	5.52	9.2	26.68	Sept,2025	10.07	Work order issued to an agency for setting up of fresh waste processing unit at Midnapore dumpsite for the ULB.After reclamation of land from legacy waste the infrastrcure work for setting up of fresh waste processing unit will be started.
104	Paschim Midnapore	Ramjibonpur	11	19,611	7	0	7	Windrow Composting	MRF	3.85	0.7	0.42	2.03	Local Farmers/ Horticulture/ Aggricluture	SLF / Road Making / Low land filling	RDF based Cement Plants / Making of different road items (paver block/ tiles etc)	Recyclin g Plants		3.85	0.42	0.7	2.03	Sept,2025	0.77	Tender floated for engagement of agency for setting up fresh waste processing plant.
105	Purba Midnapore	Contai	21	92,226	60	0	60	Windrow Composting	MRF	33	6	3.6	17.4	Local Farmers/ Horticulture/ Aggricluture	SLF / Road Making / Low land filling	RDF based Cement Plants / Making of different road items (paver block/ tiles etc)	Recyclin g Plants		33	3.6	6	17.4	Dec, 2025	6.57	Tender to be floated for engagement of agency for setting up of fresh waste processing plant. Preparation of tender document under process.
106	Purba Midnapore	Egra	14	30,148	14.6	0	14.6	Windrow Composting	MRF	8.03	1.46	0.876	4.234	Local Farmers/ Horticulture/ Aggricluture	SLF / Road Making / Low land filling	RDF based Cement Plants / Making of different road items (paver block/ tiles etc)	Recyclin g Plants		8.03	0.876	1.46	4.234	Sept,2025	1.60	Tender to be floated for engagement of agency for setting up of fresh waste processing plant. Tender document prepared.
107	Purba Midnapore	Haldia	29	200,827	80	80	0	Windrow Composting	MRF	44	8	4.8	23.2	Local Farmers/ Horticulture/ Aggricluture	SLF / Road Making / Low land filling	RDF based Cement Plants / Making of different road items (paver block/ tiles etc)	Recyclin g Plants		44	4.8	8	23.2	NA	8.76	Achieved

Status and action plan for ensuring 100% processing of fresh waste for 128 ULBs of West Bengal upto September, 2024																									
Sl. No.	(i) Name of District	ULB	No. of ward	Populati on (Census 2011)	(ii) Waste Generati on (TPD)	Waste being processed per day (TPD)	Gap in process ing (TPD)	Type of wet Waste processing Unit	Type of dry Waste processin g Unit	(iv) Method of treatment in TPD				(v) Final destination each of the componentsof (iv)				(vi) Break up details of waste processing					(vii) Action plan to process 100% of waste		
										Organic material (Wet Waste)	Inerts	RDF	Others	Organic material	Inert	RDF	Others	Energy plants (Waste to energy plants)	Bio- Compos t units	Used in Cement units	Land Fill Sites	Others uses of inerts	Time line for starting of processing of remaining waste	Budget outlay (Rs. In Cr)	Proposal
108	Purba Midnapore	Panskura	15	57,932	18	8	10	Windrow Composting	MRF	9.9	1.8	1.08	5.22	Local Farmers/ Hoticulture/ Aggriculure	SLF / Road Making / Low land filling	RDF based Cement Plants / Making of different road items (paver block/ tiles etc)	Recyclin g Plants		9.9	1.08	1.8	5.22	Dec, 2025	1.97	State Government identified the land for setting up of fresh waste processing unit. Expected that the land will be under possession of the ULB within Dec, 2024. After that the tender will be folated for engagemant of agency for setting up of freh waste processing plant.
109	Purba Midnapore	Tamluk	20	65,312	24.6	12	12.6	Windraw Composting	MRF	13.53	2.46	1.476	7.134	Local Farmers/ Hoticulture/ Aggriculure	SLF / Road Making / Low land filling	RDF based Cement Plants / Making of different road items (paver block/ tiles etc)	Recyclin g Plants		13.53	1.476	2.46	7.134	Dec, 2025	2.69	State Government is in the process for identifying the land for setting up of fresh waste processing unit. Expected that the land will be identified within Dec, 2024. After that the tender will be folated for engagemant of agency for setting up of freh waste processing plant.
110	Jhalda	Jhalda	12	19,540	6.48	0	6.48	Windraw Composting	MRF	3.564	0.648	0.3888	1.8792	Local Farmers/ Hoticulture/ Aggriculure	SLF / Road Making / Low land filling	RDF based Cement Plants / Making of different road items (paver block/ tiles etc)	Recyclin g Plants		3.564	0.3888	0.648	1.8792	Dec, 2025	0.71	Tender to be floated for engagemant of agency for setting up of fresh waste processing plant. Prepartion of tender document under process.
111	Purulia	Purulia	23	121,067	20	0	20	Windraw Composting	MRF	11	2	1.2	5.8	Local Farmers/ Hoticulture/ Aggriculure	SLF / Road Making / Low land filling	RDF based Cement Plants / Making of different road items (paver block/ tiles etc)	Recyclin g Plants		11	1.2	2	5.8	Dec, 2025	2.19	State Government is in the process for identifying the land for setting up of fresh waste processing unit. Expected that the land will be identified within Dec, 2024. After that the tender will be folated for engagemant of agency for setting up of freh waste processing plant.
112	Purulia	Raghunathpur	13	25,621	11	0	11	Windraw Composting	MRF	6.05	1.1	0.66	3.19	Local Farmers/ Hoticulture/ Aggriculure	SLF / Road Making / Low land filling	RDF based Cement Plants / Making of different road items (paver block/ tiles etc)	Recyclin g Plants		6.05	0.66	1.1	3.19	Dec, 2025	1.20	State Government is in the process for identifying the land for setting up of fresh waste processing unit. Expected that the land will be identified within Dec, 2024. After that the tender will be folated for engagemant of agency for setting up of freh waste processing plant.
113	South 24 parganas	Baruipur	17	53,128	24.5	6	18.5	Windraw Composting	MRF	13.475	2.45	1.47	7.105	Local Farmers/ Hoticulture/ Aggriculure	SLF / Road Making / Low land filling	RDF based Cement Plants / Making of different road items (paver block/ tiles etc)	Recyclin g Plants		13.475	1.47	2.45	7.105	Sept,2025	2.68	Work order issued to an agency for setting up of fresh waste processing unit at Baruipur dumpsite for the ULB.After reclamation of land from legacy waste the infrastrcure work for setting up of fresh waste processing unit will be started.

Status and action plan for ensuring 100% processing of fresh waste for 128 ULBs of West Bengal upto September, 2024																									
Sl. No.	(i) Name of District	ULB	No. of ward	Populati on (Census 2011)	(ii) Waste Generati on (TPD)	Waste being processed per day (TPD)	Gap in process ing (TPD)	Type of wet Waste processing Unit	Type of dry Waste processin g Unit	(iv) Method of treatment in TPD				(v) Final destination each of the componentsof (iv)				(vi) Break up details of waste processing					(vii) Action plan to process 100% of waste		
										Organic material (Wet Waste)	Inerts	RDF	Others	Organic material	Inert	RDF	Others	Energy plants (Waste to energy plants)	Bio- Compos t units	Used in Cement units	Land Fill Sites	Others uses of inerts	Time line for starting of processing of remaining waste	Budget outlay (Rs. In Cr)	Proposal
114	South 24 parganas	Budge Budge	20	76,858	30	25	5	Windraw Compostin g	MRF	16.5	3	1.8	8.7	Local Farmers/ Hoticulture/ Aggricluture	SLF / Road Making / Low land filling	RDF based Cement Plants / Making of different road items (paver block/ tiles etc)	Recyclin g Plants		16.5	1.8	3	8.7	Dec, 2025	3.29	Tender to be floated for engagement of agency for setting up of fresh waste processing plant. Preparation of tender document under process.
115	South 24 parganas	Diamond Harbour	16	43,169	19.53	4	15.53	Windraw Compostin g	MRF	10.7415	1.953	1.1718	5.6637	Local Farmers/ Hoticulture/ Aggricluture	SLF / Road Making / Low land filling	RDF based Cement Plants / Making of different road items (paver block/ tiles etc)	Recyclin g Plants		10.7415	1.1718	1.953	5.6637	Sept,2025	2.14	Tender floated for engagement of agency for setting up fresh waste processing plant.
116	South 24 parganas	Jaynagar Majilpur	14	25,922	9	6	3	Windraw Compositin g & Bio Gas	MRF	4.95	0.9	0.54	2.61	Local Farmers/ Hoticulture/ Aggricluture	SLF / Road Making / Low land filling	RDF based Cement Plants / Making of different road items (paver block/ tiles etc)	Recyclin g Plants	1	3.95	0.54	0.9	2.61	March,2025	0.99	Work order issued to an agency for setting up of fresh waste processing unit. Infrsatructre Work is in progress.
117	South 24 parganas	Maheshtala	35	449,423	210	14	196	Vermi Compost	MRF	115.5	21	12.6	60.9	Local Farmers/ Hoticulture/ Aggricluture	SLF / Road Making / Low land filling	RDF based Cement Plants / Making of different road items (paver block/ tiles etc)	Recyclin g Plants		115.5	12.6	21	60.9	Dec,2025	23.00	After reclamation of land through legacy waste processing, tender to be floated for engagement of agency for setting up of fresh waste processing plant. Preparation of tender document under process.
118	South 24 parganas	Pujali	16	37,040	12.63	0	12.63	Windraw Compostin g	MRF	6.9465	1.263	0.7578	3.6627	Local Farmers/ Hoticulture/ Aggricluture	SLF / Road Making / Low land filling	RDF based Cement Plants / Making of different road items (paver block/ tiles etc)	Recyclin g Plants		6.9465	0.7578	1.263	3.6627	July,2025	1.38	Tender to be floated for engagement of agency for setting up of fresh waste processing plant. Tender document prepared.
119	South 24 parganas	Rajpur- Sonarpur	35	423,724	348.52	5	343.52	Windraw Compositin g & Bio Gas	MRF	191.686	34.852	20.911	101.07	Local Farmers/ Hoticulture/ Aggricluture	SLF / Road Making / Low land filling	RDF based Cement Plants / Making of different road items (paver block/ tiles etc)	Recyclin g Plants	25	166.686	20.9112	34.852	101.0708	Sept,2025	38.16	Tender to be floated for engagement of agency for setting up fresh waste processing plant. Tender document prepared.
120	Uttar Dinajpur	Dalkhola	16	37,063	17.29	4	13.29	Windraw Compostin g	MRF	9.5095	1.729	1.0374	5.0141	Local Farmers/ Hoticulture/ Aggricluture	SLF / Road Making / Low land filling	RDF based Cement Plants / Making of different road items (paver block/ tiles etc)	Recyclin g Plants		9.5095	1.0374	1.729	5.0141	Sept,2025	1.89	Tender to be floated for engagement of agency for setting up of fresh waste processing plant. Tender document prepared.
121	Uttar Dinajpur	Islampur	17	54,340	21.73	12	9.73	Windraw Compositin g	MRF	11.9515	2.173	1.3038	6.3017	Local Farmers/ Hoticulture/ Aggricluture	SLF / Road Making / Low land filling	RDF based Cement Plants / Making of different road items (paver block/ tiles etc)	Recyclin g Plants		11.9515	1.3038	2.173	6.3017	March,2025	2.38	Work order issued to an agency for setting up of fresh waste processing unit. Infrsatructre Work is in progress.
122	Uttar Dinajpur	Kaliyaganj	17	53,530	39		39	Windraw Compostin g	MRF	21.45	3.9	2.34	11.31	Local Farmers/ Hoticulture/ Aggricluture	SLF / Road Making / Low land filling	RDF based Cement Plants / Making of different road items (paver block/ tiles etc)	Recyclin g Plants		21.45	2.34	3.9	11.31	Sept,2025	4.27	Tender floated for engagement of agency for setting up fresh waste processing plant.

Status and action plan for ensuring 100% processing of fresh waste for 128 ULBs of West Bengal upto September, 2024																										
Sl. No.	(i) Name of District	ULB	No. of ward	Populati on (Census 2011)	(ii) Waste Generati on (TPD)	Waste being processed per day (TPD)	Gap in process ing (TPD)	Type of wet Waste processing Unit	Type of dry Waste Processin g Unit	(iv) Method of treatment in TPD				(v) Final destination each of the componentsof (iv)				(vi) Break up details of waste processing					(vii) Action plan to process 100% of waste			
										Organic material (Wet Waste)	Inerts	RDF	Others	Organic material	Inert	RDF	Others	Energy plants (Waste to energy plants)	Bio- Compos t units	Used in Cement units	Land Fill Sites	Others uses of Inerts	Time line for starting of processing of remaining waste	Budget outlay (Rs. In Cr)	Proposal	
123	Uttar Dinajpur	Raiganj Municipality	27	183,612	95	16	79	Windraw Compostin g	MRF	52.25	9.5	5.7	27.55	Local Farmers/ Hoticulture/ Aggricluture	SLF / Road Making / Low land filling	RDF based Cement Plants / Making of different road items (paver block/ tiles etc)	Recyclin g Plants		52.25	5.7	9.5	27.55	Sept,2025	10.40	Tender floated for engagement of agency for setting up fresh waste processing plant.	
124	Howrah	Howrah MC	50	1,070,645	710	10	700	Windraw Compostin g	MRF	390.5	71	42.6	205.9	Local Farmers/ Hoticulture/ Aggricluture	SLF / Road Making / Low land filling	RDF based Cement Plants / Making of different road items (paver block/ tiles etc)	Recyclin g Plants		390.5	42.6	71	205.9	Dec,2025	77.75	After reclamation of land through legacy waste processing, tender to be floated for engagement of agency for setting up of fresh waste processing plant. Preparation of tender document under process.	
125	Howrah	Bally	35	291,916	139.93	16	123.93	Windraw Compostin g	MRF	76.9615	13.993	8.3958	40.58	Local Farmers/ Hoticulture/ Aggricluture	SLF / Road Making / Low land filling	RDF based Cement Plants / Making of different road items (paver block/ tiles etc)	Recyclin g Plants		76.9615	8.3958	13.993	40.5797	Dec,2025	15.32	After reclamation of land through legacy waste processing, tender to be floated for engagement of agency for setting up of fresh waste processing plant. Preparation of tender document under process.	
126	Jalpaiguri	Maynaguri	17	36,263	12.7	0	12.7	Windraw Compostin g	MRF	6.985	1.27	0.762	3.683	Local Farmers/ Hoticulture/ Aggricluture	SLF / Road Making / Low land filling	RDF based Cement Plants / Making of different road items (paver block/ tiles etc)	Recyclin g Plants		6.985	0.762	1.27	3.683	March,2025	1.39	Work order issued to an agency for setting up of fresh waste processing unit. Infrastrucutre Work is in progress.	
127	Alipurduar	Falakata	18	54,039	22	0	22	Windraw Compostin g	MRF	12.1	2.2	1.32	6.38	Local Farmers/ Hoticulture/ Aggricluture	SLF / Road Making / Low land filling	RDF based Cement Plants / Making of different road items (paver block/ tiles etc)	Recyclin g Plants		12.1	1.32	2.2	6.38	Sept,2025	2.41	Tender floated for engagement of agency for setting up fresh waste processing plant.	
128	Kolkata	Kolkata MC	144	4496694	4500	609	3891	Windrow Compost & Bio-CNG	Material Recovery Facility & Plastic Processin g Unit	2475	450	270	1305	Local Farmers/ Hoticulture/ Aggricluture	SLF / Road Making / Low land filling	RDF based Cement Plants / Making of different road items (paver block/ tiles etc)	Recyclin g Plants	350	2125	270	450	1305	Dec, 2025	600.00	Bio-CNG and windraw compost plant to be set up for remaining wet waste and for remaining dry waste MRF to be set up.	
Total =			2994	21433481	13216.07	2392.5	10823.6			7268.839	1321.6	792.96	3832.7						749.042	6519.797	792.9642	1321.607	3832.66	Total =	1554.41	

Phase - I : Status of Bio-mining and Bio - Remediation of Legacy Waste of the ULBs of West Bengal where the Processing work has been initiated upto September, 2024

Sl No	(i) District	(ii) Legacy waste Site				(iii) Area of Dump Site in acre	(iv) Quantity of Waste in each site (MT)	(v) Composition of the Waste				(vi) Process adopted to remediate at each site	Quantity of legacy waste processed upto (MT)	(vii) Timeline to process at each site	(viii) Final Destination of the Components at (v)				Area Reclaimed in Acre	Earmarked Budget (Rs. In Crore)	Action plan to remediate and recover the sites
		ULB	No. of Legacy waste sites	Location of site	GPS coordinate (Lat & Long)			Inert (%) (Construct ion Waste, Wood, Glass etc)	Compost (%) organic.	RDF (%) Plastic	If any Other material (%)				Inert (%) (Construct ion Waste, Wood, Glass etc)	Compost (%) organic.	RDF (%) Plastic	If any Other material (%)			
1	ALIPURDUAR	Alipurduar	1	Beside Radhamadhab Mandir	26°29'33"N 89°32'29"E	0.33	4274	35 - 45 %	30 - 40 %	5 - 15 %	10 - 20 %	Biomining and Bio Remediation	4274	Completed	Low land filling	Low land filling & used as soil enricher in cultivation	Cement Plants of other states	Moisture Loss and other handling Loss	0.33	0.22	Bio-mining and Bio-remediation of the assessed quantity of Legacy Waste has been completed.
2	BANKURA	Bankura	1	Keshra Trenching Ground	23.2677955° N 87.035388°E	16.53	172937.6	35 - 45 %	30 - 40 %	5 - 15 %	10 - 20 %	Biomining and Bio Remediation	172938	Completed	Low land filling	Low land filling & used as soil enricher in cultivation	Cement Plants of other states	Moisture Loss and other handling Loss	6.50	15.29	1st Phase of Bio-mining and Bio-remediation of the assessed quantity of Legacy Waste has been completed. But It has been observed during the period of 1st phase processing the incoming regular fresh waste has been converted to Legacy Waste, which will be Bio-mined and Bio-remediated at 2nd Phase.
3	BANKURA	Sonamukhi	1	Adrab Bazar	23.300813° N 87.398289°E	1.50	2400	35 - 45 %	30 - 40 %	5 - 15 %	10 - 20 %	Biomining and Bio Remediation	2400	Completed	Low land filling	Low land filling & used as soil enricher in cultivation	Cement Plants of other states	Moisture Loss and other handling Loss	1.50	0.15	Bio-mining and Bio-remediation of the assessed quantity of Legacy Waste has been completed.
4	BIRBHUM	Bolpur	1	Bolpur, Khoskadambatur, P. S. Bolpur, JL No. 95, Plot No. 2590, 2703	23.677955° N, 87.721413°E	3.33	60814	35 - 45 %	30 - 40 %	5 - 15 %	10 - 20 %	Biomining and Bio Remediation	60814	Completed	Low land filling	Low land filling & used as soil enricher in cultivation	Cement Plants of other states	Moisture Loss and other handling Loss	1.20	3.93	1st Phase of Bio-mining and Bio-remediation of the assessed quantity of Legacy Waste has been completed. But It has been observed during the period of 1st phase processing the incoming regular fresh waste has been converted to Legacy Waste, which will be Bio-mined and Bio-remediated at 2nd Phase.
5	BIRBHUM	Dubrajpur	1	Mahaprabhu Gate	23.78196°N 87.36859°E	1.20	6122	35 - 45 %	30 - 40 %	5 - 15 %	10 - 20 %	Biomining and Bio Remediation	6122	Completed	Low land filling	Low land filling & used as soil enricher in cultivation	Cement Plants of other states	Moisture Loss and other handling Loss	0.75	0.25	1st Phase of Bio-mining and Bio-remediation of the assessed quantity of Legacy Waste has been completed. But It has been observed during the period of 1st phase processing the incoming regular fresh waste has been converted to Legacy Waste, which will be Bio-mined and Bio-remediated at 2nd Phase.
6	BIRBHUM	Rampurhat	1	Bonat & Kusumba Road	24.18826°N 87.75746°E	3.85	24212	35 - 45 %	30 - 40 %	5 - 15 %	10 - 20 %	Biomining and Bio Remediation	24212	Completed	Low land filling	Low land filling & used as soil enricher in cultivation	Cement Plants of other states	Moisture Loss and other handling Loss	0.85	1.57	1st Phase of Bio-mining and Bio-remediation of the assessed quantity of Legacy Waste has been completed. But It has been observed during the period of 1st phase processing the incoming regular fresh waste has been converted to Legacy Waste, which will be Bio-mined and Bio-remediated at 2nd Phase.
7	BIRBHUM	Sainthia	1	Ward No. 14	23.5657°N 87.4039°E	1.10	7261	35 - 45 %	30 - 40 %	5 - 15 %	10 - 20 %	Biomining and Bio Remediation	7261	Completed	Low land filling	Low land filling & used as soil enricher in cultivation	Cement Plants of other states	Moisture Loss and other handling Loss	0.40	0.46	1st Phase of Bio-mining and Bio-remediation of the assessed quantity of Legacy Waste has been completed. But It has been observed during the period of 1st phase processing the incoming regular fresh waste has been converted to Legacy Waste, which will be Bio-mined and Bio-remediated at 2nd Phase.
8	BIRBHUM	Suri	1	Dhanyogram (JL No. - 206)	23.95225°N 87.48576°E	2.00	16428	35 - 45 %	30 - 40 %	5 - 15 %	10 - 20 %	Biomining and Bio Remediation	16428	Completed	Low land filling	Low land filling & used as soil enricher in cultivation	Cement Plants of other states	Moisture Loss and other handling Loss	0.60	1.05	1st Phase of Bio-mining and Bio-remediation of the assessed quantity of Legacy Waste has been completed. But It has been observed during the period of 1st phase processing the incoming regular fresh waste has been converted to Legacy Waste, which will be Bio-mined and Bio-remediated at 2nd Phase.
9	COOCH BEHAR	Cooch Behar	1	Guriahati-II	26.299124° N 89.468282°E	6.75	67319.21	35 - 45 %	30 - 40 %	5 - 15 %	10 - 20 %	Biomining and Bio Remediation	67319	Completed	Low land filling	Low land filling & used as soil enricher in cultivation	Cement Plants of other states	Moisture Loss and other handling Loss	2.20	4.08	1st Phase of Bio-mining and Bio-remediation of the assessed quantity of Legacy Waste has been completed. But It has been observed during the period of 1st phase processing the incoming regular fresh waste has been converted to Legacy Waste, which will be Bio-mined and Bio-remediated at 2nd Phase.

Phase - I : Status of Bio-mining and Bio - Remediation of Legacy Waste of the ULBs of West Bengal where the Processing work has been initiated upto September, 2024

Sl No	(i) District	(ii) Legacy waste Site				(iii) Area of Dump Site in acre	(iv) Quantity of Waste in each site (MT)	(v) Composition of the Waste				(vi) Process adopted to remediate at each site	Quantity of legacy waste processed upto (MT)	(vii) Timeline to process at each site	(viii) Final Destination of the Components at (v)				Area Reclaimed in Acre	Earmarked Budget (Rs. In Crore)	Action plan to remediate and recover the sites
		ULB	No. of Legacy waste sites	Location of site	GPS coordinate (Lat & Long)			Inert (%) (Construct ion Waste, Wood, Glass etc)	Compost (%) organic.	RDF (%) Plastic	If any Other material (%)				Inert (%) (Construct ion Waste, Wood, Glass etc)	Compost (%) organic.	RDF (%) Plastic	If any Other material (%)			
10	COOCH BEHAR	Dinhata	1	Buri dharia	26.821°N 89.2652°E	3.20	12432	35 - 45 %	30 - 40 %	5 - 15 %	10 - 20 %	Biomining and Bio Remediation	12432	Completed	Low land filling	Low land filling & used as soil enricher in cultivation	Cement Plants of other states	Moisture Loss and other handling Loss	1.20	0.77	1st Phase of Bio-mining and Bio-remediation of the assessed quantity of Legacy Waste has been completed. But It has been observed during the period of 1st phase processing the incoming regular fresh waste has been converted to Legacy Waste, which will be Bio-mined and Bio-remediated at 2nd Phase.
11	COOCH BEHAR	Haldibari	1	DBDH	26°19'27.4" N 88°47'6.5"E	0.73	6491.17	35 - 45 %	30 - 40 %	5 - 15 %	10 - 20 %	Biomining and Bio Remediation	6491	Completed	Low land filling	Low land filling & used as soil enricher in cultivation	Cement Plants of other states	Moisture Loss and other handling Loss	0.20	0.44	1st Phase of Bio-mining and Bio-remediation of the assessed quantity of Legacy Waste has been completed. But It has been observed during the period of 1st phase processing the incoming regular fresh waste has been converted to Legacy Waste, which will be Bio-mined and Bio-remediated at 2nd Phase.
12	COOCH BEHAR	Mathabhan ga	2	Ward No. - 4 (behind Jangli Kalibari and Manasi River) & Ward No. - 2, KhadanGhat (Beside Manasi and Sutunga River)	26.2041°N 89.137°E & 26.2017°N 89.1316°E	2.20	8830.16	35 - 45 %	30 - 40 %	5 - 15 %	10 - 20 %	Biomining and Bio Remediation	8830	Completed	Low land filling	Low land filling & used as soil enricher in cultivation	Cement Plants of other states	Moisture Loss and other handling Loss	1.00	0.98	1st Phase of Bio-mining and Bio-remediation of the assessed quantity of Legacy Waste has been completed. But It has been observed during the period of 1st phase processing the incoming regular fresh waste has been converted to Legacy Waste, which will be Bio-mined and Bio-remediated at 2nd Phase.
13	COOCH BEHAR	Tufanganj	1	Kamat Phoolbari	26.1846°N 89.4014°E	2.70	8918.15	35 - 45 %	30 - 40 %	5 - 15 %	10 - 20 %	Biomining and Bio Remediation	8918	Completed	Low land filling	Low land filling & used as soil enricher in cultivation	Cement Plants of other states	Moisture Loss and other handling Loss	1.00	1.14	1st Phase of Bio-mining and Bio-remediation of the assessed quantity of Legacy Waste has been completed. But It has been observed during the period of 1st phase processing the incoming regular fresh waste has been converted to Legacy Waste, which will be Bio-mined and Bio-remediated at 2nd Phase.
14	DAKSHIN DINAJPUR	Bahurghat	1	5 no. Bhatpara, Dangi Under Bhatpara Gram panchayat	25.2052169° N 88.76702841 °E	9.99	72514.595	35 - 45 %	30 - 40 %	5 - 15 %	10 - 20 %	Biomining and Bio Remediation	72515	Completed	Low land filling	Low land filling & used as soil enricher in cultivation	Cement Plants of other states	Moisture Loss and other handling Loss	3.00	4.60	1st Phase of Bio-mining and Bio-remediation of the assessed quantity of Legacy Waste has been completed. But It has been observed during the period of 1st phase processing the incoming regular fresh waste has been converted to Legacy Waste, which will be Bio-mined and Bio-remediated at 2nd Phase.
15	DAKSHIN DINAJPUR	Gangaramp ore	1	Naroi Dump-pit, 6 no. Anchoi, Gangarappur	25.402148° N 88.532081°E	2.25	4275	35 - 45 %	30 - 40 %	5 - 15 %	10 - 20 %	Biomining and Bio Remediation	4275	Completed	Low land filling	Low land filling & used as soil enricher in cultivation	Cement Plants of other states	Moisture Loss and other handling Loss	1.10	0.28	1st Phase of Bio-mining and Bio-remediation of the assessed quantity of Legacy Waste has been completed. But It has been observed during the period of 1st phase processing the incoming regular fresh waste has been converted to Legacy Waste, which will be Bio-mined and Bio-remediated at 2nd Phase.
16	DARJEELING	Siliguri MC	1	Don Bosco colony	26.746839° N 88.452293°E	26.00	379382	35 - 45 %	30 - 40 %	5 - 15 %	10 - 20 %	Biomining and Bio Remediation	379382	Completed	Low land filling	Low land filling & used as soil enricher in cultivation	Cement Plants of other states	Moisture Loss and other handling Loss	10.50	18.67	1st Phase of Bio-mining and Bio-remediation of the assessed quantity of Legacy Waste has been completed. But It has been observed during the period of 1st phase processing the incoming regular fresh waste has been converted to Legacy Waste, which will be Bio-mined and Bio-remediated at 2nd Phase.
17	HOOGHLY	Chandann agore MC	1	Kalupukur Vermi-Compost Plant, Kolupukur Bhagar more, Ward No. 8	22°52'13"N, 88°21'32"E	4.94	215916	35 - 45 %	30 - 40 %	5 - 15 %	10 - 20 %	Biomining and Bio Remediation	215916	Completed	Low land filling	Low land filling & used as soil enricher in cultivation	Cement Plants of other states	Moisture Loss and other handling Loss	1.00	12.63	1st Phase of Bio-mining and Bio-remediation of the assessed quantity of Legacy Waste has been completed. But It has been observed during the period of 1st phase processing the incoming regular fresh waste has been converted to Legacy Waste, which will be Bio-mined and Bio-remediated at 2nd Phase.

Phase - I : Status of Bio-mining and Bio - Remediation of Legacy Waste of the ULBs of West Bengal where the Processing work has been initiated upto September, 2024

Sl No	(i) District	(ii) Legacy waste Site				(iii) Area of Dump Site in acre	(iv) Quantity of Waste in each site (MT)	(v) Composition of the Waste				(vi) Process adopted to remediate at each site	Quantity of legacy waste processed upto (MT)	(vii) Timeline to process at each site	(viii) Final Destination of the Components at (v)				Area Reclaimed in Acre	Earmarked Budget (Rs. In Crore)	Action plan to remediate and recover the sites
		ULB	No. of Legacy waste sites	Location of site	GPS coordinate (Lat & Long)			Inert (%) (Construct ion Waste, Wood, Glass etc)	Compost (%) organic.	RDF (%) Plastic	If any Other material (%)				Inert (%) (Construct ion Waste, Wood, Glass etc)	Compost (%) organic.	RDF (%) Plastic	If any Other material (%)			
18	HOOGHLY	Hooghly Chinsurah	1	Kedia - I GP, Sukantanagar Rabindranagar	22°53'35"N 88°22'44"E	6.50	126266	35 - 45 %	30 - 40 %	5 - 15 %	10 - 20 %	Biomining and Bio Remediation	126266	Completed	Low land filling	Low land filling & used as soil enricher in cultivation	Cement Plants of other states	Moisture Loss and other handling Loss	2.50	7.39	1st Phase of Bio-mining and Bio-remediation of the assessed quantity of Legacy Waste has been completed. But It has been observed during the period of 1st phase processing the incoming regular fresh waste has been converted to Legacy Waste, which will be Bio-mined and Bio-remediated at 2nd Phase.
19	HOOGHLY	Baidyabati	1	RWMC	22.7888N, 88.31202E	52.00	220794	35 - 45 %	30 - 40 %	5 - 15 %	10 - 20 %	Biomining and Bio Remediation	45000	Mar-25	Low land filling	Low land filling & used as soil enricher in cultivation	Cement Plants of other states	Moisture Loss and other handling Loss	0.00	18.40	1st Phase of Bio-mining and Bio-remediation of the assessed quantity of Legacy Waste is in progress which will be completed as per time line mentioned. Further It has been observed during the period of 1st phase processing the incoming regular fresh waste has been converted to Legacy Waste, which will be Bio-mined and Bio-remediated at 2nd Phase.
20	HOOGHLY	Champdan y																			
21	HOOGHLY	Rishra																			
22	HOOGHLY	Serampore																			
23	HOOGHLY	Uttarpara-Kotrung	1	Konnagar	22.478330° N 88.078462°E & 22.499437° N 88.169112°E	6.50	28394	35 - 45 %	30 - 40 %	5 - 15 %	10 - 20 %	Biomining and Bio Remediation	28394	Completed	Low land filling	Low land filling & used as soil enricher in cultivation	Cement Plants of other states	Moisture Loss and other handling Loss	3.00	1.80	1st Phase of Bio-mining and Bio-remediation of the assessed quantity of Legacy Waste has been completed. But It has been observed during the period of 1st phase processing the incoming regular fresh waste has been converted to Legacy Waste, which will be Bio-mined and Bio-remediated at 2nd Phase.
24	HOOGHLY	Konnagar																			
25	HOWRAH	Uluberia	2	Banitala, Ward No. 31 (Beside NH 6) & Ward No. 6, Bauria	22.478330° N 88.078462°E & 22.499437° N 88.169112°E	6.50	28394	35 - 45 %	30 - 40 %	5 - 15 %	10 - 20 %	Biomining and Bio Remediation	28394	Completed	Low land filling	Low land filling & used as soil enricher in cultivation	Cement Plants of other states	Moisture Loss and other handling Loss	3.00	1.80	1st Phase of Bio-mining and Bio-remediation of the assessed quantity of Legacy Waste has been completed. But It has been observed during the period of 1st phase processing the incoming regular fresh waste has been converted to Legacy Waste, which will be Bio-mined and Bio-remediated at 2nd Phase.
26	HOWRAH	Bally	1	Chandmari	22.635658° N 88.334197°E	3.00	120000	35 - 45 %	30 - 40 %	5 - 15 %	10 - 20 %	Biomining and Bio Remediation	6703	Dec-25	Low land filling	Low land filling & used as soil enricher in cultivation	Cement Plants of other states	Moisture Loss and other handling Loss	0.00	7.32	1st Phase of Bio-mining and Bio-remediation of the assessed quantity of Legacy Waste is in progress which will be completed as per time line mentioned. Further It has been observed during the period of 1st phase processing the incoming regular fresh waste has been converted to Legacy Waste, which will be Bio-mined and Bio-remediated at 2nd Phase.
27	HOWRAH	Howrah MC	1	Belgachia	22°36'35"N 88°19'34"E	21.99	961,567	35 - 45 %	30 - 40 %	5 - 15 %	10 - 20 %	Biomining and Bio Remediation	313,906	Oct-26	Low land filling	Low land filling & used as soil enricher in cultivation	Cement Plants of other states	Moisture Loss and other handling Loss	1.80	66.00	1st Phase of Bio-mining and Bio-remediation of the assessed quantity of Legacy Waste is in progress which will be completed as per time line mentioned. Further It has been observed during the period of 1st phase processing the incoming regular fresh waste has been converted to Legacy Waste, which will be Bio-mined and Bio-remediated at 2nd Phase.
28	JALPAIGURI	Jalpaiguri	1	Paharpur	26.564305° N 88.736121°E	2.50	25891.6	35 - 45 %	30 - 40 %	5 - 15 %	10 - 20 %	Biomining and Bio Remediation	25892	Completed	Low land filling	Low land filling & used as soil enricher in cultivation	Cement Plants of other states	Moisture Loss and other handling Loss	2.50	1.61	1st Phase of Bio-mining and Bio-remediation of the assessed quantity of Legacy Waste has been completed. But It has been observed during the period of 1st phase processing the incoming regular fresh waste has been converted to Legacy Waste, which will be Bio-mined and Bio-remediated at 2nd Phase.
29	JHARGRAM	Jhargram	1	Jhargram (Near Jaralat)	22°26'36"N 86°58'29"E	12.00	3739	35 - 45 %	30 - 40 %	5 - 15 %	10 - 20 %	Biomining and Bio Remediation	3739	Completed	Low land filling	Low land filling & used as soil enricher in cultivation	Cement Plants of other states	Moisture Loss and other handling Loss	12.00	0.20	Bio-mining and Bio-remediation of the assessed quantity of Legacy Waste has been completed.
30	KOLKATA	Kolkata MC	2	Garden Reach	Lat 22.530578° N Long 88.291576° E	19.77	1500000	35 - 45 %	30 - 40 %	5 - 15 %	10 - 20 %	Biomining and Bio Remediation	10000	Dec-24	Low land filling	Low land filling & used as soil enricher in cultivation	Cement Plants of other states	Moisture Loss and other handling Loss	0.80	8.04	1st Phase of Bio-mining and Bio-remediation of the assessed quantity of Legacy Waste is in progress which will be completed as per time line mentioned. Further It has been observed during the period of 1st phase processing the incoming regular fresh waste has been converted to Legacy Waste, which will be Bio-mined and Bio-remediated at 2nd Phase.

Phase - I : Status of Bio-mining and Bio - Remediation of Legacy Waste of the ULBs of West Bengal where the Processing work has been initiated upto September, 2024

Sl No	(i) District	(ii) Legacy waste Site				(iii) Area of Dump Site in acre	(iv) Quantity of Waste in each site (MT)	(v) Composition of the Waste				(vi) Process adopted to remediate at each site	Quantity of legacy waste processed upto (MT)	(vii) Timeline to process at each site	(viii) Final Destination of the Components at (v)				Area Reclaimed in Acre	Earmarked Budget (Rs. In Crore)	Action plan to remediate and recover the sites
		ULB	No. of Legacy waste sites	Location of site	GPS coordinate (Lat & Long)			Inert (%) (Construct ion Waste, Wood, Glass etc)	Compost (%) organic.	RDF (%) Plastic	If any Other material (%)				Inert (%) (Construct ion Waste, Wood, Glass etc)	Compost (%) organic.	RDF (%) Plastic	If any Other material (%)			
30	KOLIKATA	KOLIKATA	1	DHAPA Under W-58 OF BR-VII/KMC	22°32'32.6" N 88°25'17.6"E	60.00	4000000	35 - 45 %	30 - 40 %	5 - 15 %	10 - 20 %	Biomining and Bio Remediation	1713500	Mar-26					25.00	260.00	1st Phase of Bio-mining and Bio-remediation of the assessed quantity of Legacy Waste is in progress which will be completed as per time line mentioned. Further It has been observed during the period of 1st phase processing the incoming regular fresh waste has been converted to Legacy Waste, which will be Bio-mined and Bio-remediated at 2nd Phase.
31	MALDA	English Bazar	1	English Bazar (muza Bahadurpur)	24°54'59.18" N 88°6'57.87"E	3.52	3250	35 - 45 %	30 - 40 %	5 - 15 %	10 - 20 %	Biomining and Bio Remediation	3250	Completed	Low land filling	Low land filling & used as soil enricher in cultivation	Cement Plants of other states	Moisture Loss and other handling Loss	0.52	0.76	1st Phase of Bio-mining and Bio-remediation of the assessed quantity of Legacy Waste has been completed. But It has been observed during the period of 1st phase processing the incoming regular fresh waste has been converted to Legacy Waste, which will be Bio-mined and Bio-remediated at 2nd Phase.
32	MURSHIDABAD	Berhampore	1	Banappare ring road	Komolapur Khadamkhandi	2.16	123981	35 - 45 %	30 - 40 %	5 - 15 %	10 - 20 %	Biomining and Bio Remediation	123981	Completed	Low land filling	Low land filling & used as soil enricher in cultivation	Cement Plants of other states	Moisture Loss and other handling Loss	1.00	8.27	1st Phase of Bio-mining and Bio-remediation of the assessed quantity of Legacy Waste has been completed. But It has been observed during the period of 1st phase processing the incoming regular fresh waste has been converted to Legacy Waste, which will be Bio-mined and Bio-remediated at 2nd Phase.
33	MURSHIDABAD	Jangipur	1	Azgarpara near Milanpur	24°28'43.79" N 88°3'10.75"E	0.28	3211	35 - 45 %	30 - 40 %	5 - 15 %	10 - 20 %	Biomining and Bio Remediation	3211	Completed	Low land filling	Low land filling & used as soil enricher in cultivation	Cement Plants of other states	Moisture Loss and other handling Loss	0.10	0.20	1st Phase of Bio-mining and Bio-remediation of the assessed quantity of Legacy Waste has been completed. But It has been observed during the period of 1st phase processing the incoming regular fresh waste has been converted to Legacy Waste, which will be Bio-mined and Bio-remediated at 2nd Phase.
34	MURSHIDABAD	Jiaganj-Azimganj	1	Ghoramuri (Azimganj Side)	24°14'14.8" N 88°15'56.8" E	3.00	19426	35 - 45 %	30 - 40 %	5 - 15 %	10 - 20 %	Biomining and Bio Remediation	19426	Completed	Low land filling	Low land filling & used as soil enricher in cultivation	Cement Plants of other states	Moisture Loss and other handling Loss	1.00	1.20	1st Phase of Bio-mining and Bio-remediation of the assessed quantity of Legacy Waste has been completed. But It has been observed during the period of 1st phase processing the incoming regular fresh waste has been converted to Legacy Waste, which will be Bio-mined and Bio-remediated at 2nd Phase.
35	MURSHIDABAD	Murshidabad	1	Kathgola bagan, Ward No. - 15	Kathgola bagan, Ward No. 15	5.38	94059	35 - 45 %	30 - 40 %	5 - 15 %	10 - 20 %	Biomining and Bio Remediation	94059	Completed	Low land filling	Low land filling & used as soil enricher in cultivation	Cement Plants of other states	Moisture Loss and other handling Loss	1.00	5.18	1st Phase of Bio-mining and Bio-remediation of the assessed quantity of Legacy Waste has been completed. But It has been observed during the period of 1st phase processing the incoming regular fresh waste has been converted to Legacy Waste, which will be Bio-mined and Bio-remediated at 2nd Phase.
36	NADIA	Birnagar	1	Mathurapurkur	23.268035° N 88.55683°E	3.00	6799	35 - 45 %	30 - 40 %	5 - 15 %	10 - 20 %	Biomining and Bio Remediation	6799	Completed	Low land filling	Low land filling & used as soil enricher in cultivation	Cement Plants of other states	Moisture Loss and other handling Loss	3.00	0.35	Bio-mining and Bio-remediation of the assessed quantity of Legacy Waste has been completed.
37	NADIA	Gayeshpur	2	1) Near VS Club, Ward No.-16 & Near SHG Training Centre, Ward No.-15	22.955519° N 88.472313°E & 22.953232° N 88.48228°E	5.00	12465	35 - 45 %	30 - 40 %	5 - 15 %	10 - 20 %	Biomining and Bio Remediation	12465	Completed	Low land filling	Low land filling & used as soil enricher in cultivation	Cement Plants of other states	Moisture Loss and other handling Loss	1.20	0.64	1st Phase of Bio-mining and Bio-remediation of the assessed quantity of Legacy Waste has been completed. But It has been observed during the period of 1st phase processing the incoming regular fresh waste has been converted to Legacy Waste, which will be Bio-mined and Bio-remediated at 2nd Phase.

Phase - I : Status of Bio-mining and Bio - Remediation of Legacy Waste of the ULBs of West Bengal where the Processing work has been initiated upto September, 2024

Sl No	(i) District	(ii) Legacy waste Site				(iii) Area of Dump Site in acre	(iv) Quantity of Waste in each site (MT)	(v) Composition of the Waste				(vi) Process adopted to remediate at each site	Quantity of legacy waste processed upto (MT)	(vii) Timeline to process at each site	(viii) Final Destination of the Components at (v)				Area Reclaimed in Acre	Earmarked Budget (Rs. In Crore)	Action plan to remediate and recover the sites
		ULB	No. of Legacy waste sites	Location of site	GPS coordinate (Lat & Long)			Inert (%) (Construct ion Waste, Wood, Glass etc)	Compost (%) organic.	RDF (%) Plastic	If any Other material (%)				Inert (%) (Construct ion Waste, Wood, Glass etc)	Compost (%) organic.	RDF (%) Plastic	If any Other material (%)			
38	NADIA	Kalyani	2	Near Kacharipara, Ward No-6 & Beside highway, Ward No-10	22.960863° N, 88.439684°E & 22.960863° N 88.439684°E	2.1 & 1.4	60543	35 - 45 %	30 - 40 %	5 - 15 %	10 - 20 %	Biomining and Bio Remediation	60543	Completed	Low land filling	Low land filling & used as soil enricher in cultivation	Cement Plants of other states	Moisture Loss and other handling Loss	1.20	3.11	1st Phase of Bio-mining and Bio-remediation of the assessed quantity of Legacy Waste has been completed. But It has been observed during the period of 1st phase processing the incoming regular fresh waste has been converted to Legacy Waste, which will be Bio-mined and Bio-remediated at 2nd Phase.
39	NADIA	Krishnanagar	1	Godadanga, Ward - 5	(23.4052240 °N 88.5116291° E	8.00	51802	35 - 45 %	30 - 40 %	5 - 15 %	10 - 20 %	Biomining and Bio Remediation	51802	Completed	Low land filling	Low land filling & used as soil enricher in cultivation	Cement Plants of other states	Moisture Loss and other handling Loss	3.00	3.36	1st Phase of Bio-mining and Bio-remediation of the assessed quantity of Legacy Waste has been completed. But It has been observed during the period of 1st phase processing the incoming regular fresh waste has been converted to Legacy Waste, which will be Bio-mined and Bio-remediated at 2nd Phase.
40	NADIA	Nabadwip	1	Near Bishnupriya Halt Station, Ward No. - 1	23.4150386° N 88.3562766° E	12.35	83900	35 - 45 %	30 - 40 %	5 - 15 %	10 - 20 %	Biomining and Bio Remediation	83900	Completed	Low land filling	Low land filling & used as soil enricher in cultivation	Cement Plants of other states	Moisture Loss and other handling Loss	5.00	5.44	1st Phase of Bio-mining and Bio-remediation of the assessed quantity of Legacy Waste has been completed. But It has been observed during the period of 1st phase processing the incoming regular fresh waste has been converted to Legacy Waste, which will be Bio-mined and Bio-remediated at 2nd Phase.
41	NADIA	Ranaghat	1	Anulia GP	23.268035° N 88.55683°E	6.31	65374	35 - 45 %	30 - 40 %	5 - 15 %	10 - 20 %	Biomining and Bio Remediation	65374	Completed	Low land filling	Low land filling & used as soil enricher in cultivation	Cement Plants of other states	Moisture Loss and other handling Loss	3.30	3.34	1st Phase of Bio-mining and Bio-remediation of the assessed quantity of Legacy Waste has been completed. But It has been observed during the period of 1st phase processing the incoming regular fresh waste has been converted to Legacy Waste, which will be Bio-mined and Bio-remediated at 2nd Phase.
42	NADIA	Santipur	1	Moylar math, Ward no. - 10	23.2501021° N 88.4116394° E	4.55	22097	35 - 45 %	30 - 40 %	5 - 15 %	10 - 20 %	Biomining and Bio Remediation	22097	Completed	Low land filling	Low land filling & used as soil enricher in cultivation	Cement Plants of other states	Moisture Loss and other handling Loss	2.20	1.43	1st Phase of Bio-mining and Bio-remediation of the assessed quantity of Legacy Waste has been completed. But It has been observed during the period of 1st phase processing the incoming regular fresh waste has been converted to Legacy Waste, which will be Bio-mined and Bio-remediated at 2nd Phase.
43	NADIA	Taherpur	1	Cremation Ground Road, Ward No-1	23.270603° N 88.521961°E	1.26	6119	35 - 45 %	30 - 40 %	5 - 15 %	10 - 20 %	Biomining and Bio Remediation	6119	Completed	Low land filling	Low land filling & used as soil enricher in cultivation	Cement Plants of other states	Moisture Loss and other handling Loss	0.50	0.31	1st Phase of Bio-mining and Bio-remediation of the assessed quantity of Legacy Waste has been completed. But It has been observed during the period of 1st phase processing the incoming regular fresh waste has been converted to Legacy Waste, which will be Bio-mined and Bio-remediated at 2nd Phase.
44	NADIA	Chakdah	1	Ward No - 19	23.062613N, 88.517296E	5.00	19426	35 - 45 %	30 - 40 %	5 - 15 %	10 - 20 %	Biomining and Bio Remediation	19426	Completed	Low land filling	Low land filling & used as soil enricher in cultivation	Cement Plants of other states	Moisture Loss and other handling Loss	5.00	1.02	Bio-mining and Bio-remediation of the assessed quantity of Legacy Waste has been completed.
45	NORTH 24-PARGANAS	Barasat	1	Kadambagachi	22.70483°N 88.51908°E	3.50	67846.935	35 - 45 %	30 - 40 %	5 - 15 %	10 - 20 %	Biomining and Bio Remediation	67847	Completed	Low land filling	Low land filling & used as soil enricher in cultivation	Cement Plants of other states	Moisture Loss and other handling Loss	3.50	3.71	Bio-mining and Bio-remediation of the assessed quantity of Legacy Waste has been completed.
46	NORTH 24-PARGANAS	Barrackpore	1	Kolkata Road	22.748542° N 88.382122°E	5.00	72846	35 - 45 %	30 - 40 %	5 - 15 %	10 - 20 %	Biomining and Bio Remediation	72846	Completed	Low land filling	Low land filling & used as soil enricher in cultivation	Cement Plants of other states	Moisture Loss and other handling Loss	3.00	4.73	1st Phase of Bio-mining and Bio-remediation of the assessed quantity of Legacy Waste has been completed. But It has been observed during the period of 1st phase processing the incoming regular fresh waste has been converted to Legacy Waste, which will be Bio-mined and Bio-remediated at 2nd Phase.

Phase - I : Status of Bio-mining and Bio - Remediation of Legacy Waste of the ULBs of West Bengal where the Processing work has been initiated upto September, 2024

Sl No	(i) District	(ii) Legacy waste Site				(iii) Area of Dump Site in acre	(iv) Quantity of Waste in each site (MT)	(v) Composition of the Waste				(vi) Process adopted to remediate at each site	Quantity of legacy waste processed upto (MT)	(vii) Timeline to process at each site	(viii) Final Destination of the Components at (v)				Area Reclaimed in Acre	Earmarked Budget (Rs. In Crore)	Action plan to remidiate and recover the sites
		ULB	No. of Legacy waste sites	Location of site	GPS coordinate (Lat & Long)			Inert (%) (Construct ion Waste, Wood, Glass etc)	Compost (%) organic.	RDF (%) Plastic	If any Other material (%)				Inert (%) (Construct ion Waste, Wood, Glass etc)	Compost (%) organic.	RDF (%) Plastic	If any Other material (%)			
47	NORTH 24-PARGANAS	Basirhat	1	Ward 8	22.65254°N 88.87294°E	4.00	24273.065	35 - 45 %	30 - 40 %	5 - 15 %	10 - 20 %	Biomining and Bio Remediation	24273	Completed	Low land filling	Low land filling & used as soil enricher in cultivation	Cement Plants of other states	Moisture Loss and other handling Loss	4.00	1.18	Bio-mining and Bio-remediation of the assessed quantity of Legacy Waste has been completed.
48	NORTH 24-PARGANAS	Bongaon	1	Beside Indira Park, Ward No. - 19 (opposite Truck Parking lot)	23°1'44.13" N 88°50'31.40" E	2.26	7013	35 - 45 %	30 - 40 %	5 - 15 %	10 - 20 %	Biomining and Bio Remediation	7013	Completed	Low land filling	Low land filling & used as soil enricher in cultivation	Cement Plants of other states	Moisture Loss and other handling Loss	1.20	0.44	1st Phase of Bio-mining and Bio-remediation of the assessed quantity of Legacy Waste has been completed. But It has been observed during the period of 1st phase processing the incoming regular fresh waste has been converted to Legacy Waste, which will be Bio-mined and Bio-remediated at 2nd Phase.
49	NORTH 24-PARGANAS	Habra	1	Near Banipur Home, Ward No.- 3	22.818064° N 88.635827°E	1.20	9458.1	35 - 45 %	30 - 40 %	5 - 15 %	10 - 20 %	Biomining and Bio Remediation	9458	Completed	Low land filling	Low land filling & used as soil enricher in cultivation	Cement Plants of other states	Moisture Loss and other handling Loss	0.98	0.61	1st Phase of Bio-mining and Bio-remediation of the assessed quantity of Legacy Waste has been completed. But It has been observed during the period of 1st phase processing the incoming regular fresh waste has been converted to Legacy Waste, which will be Bio-mined and Bio-remediated at 2nd Phase.
50	NORTH 24-PARGANAS	Kanchrapara	1	Bidhanpally	23.4150386° N 88.3562766° E	3.00	24282	35 - 45 %	30 - 40 %	5 - 15 %	10 - 20 %	Biomining and Bio Remediation	24282	Completed	Low land filling	Low land filling & used as soil enricher in cultivation	Cement Plants of other states	Moisture Loss and other handling Loss	1.20	1.58	1st Phase of Bio-mining and Bio-remediation of the assessed quantity of Legacy Waste has been completed. But It has been observed during the period of 1st phase processing the incoming regular fresh waste has been converted to Legacy Waste, which will be Bio-mined and Bio-remediated at 2nd Phase.
51	NORTH 24-PARGANAS	Khardah	1	Ruiyaiswaripur	22°44'31"N 88°24'25"E	2.75	46118	35 - 45 %	30 - 40 %	5 - 15 %	10 - 20 %	Biomining and Bio Remediation	46118	Completed	Low land filling	Low land filling & used as soil enricher in cultivation	Cement Plants of other states	Moisture Loss and other handling Loss	1.00	2.99	1st Phase of Bio-mining and Bio-remediation of the assessed quantity of Legacy Waste has been completed. But It has been observed during the period of 1st phase processing the incoming regular fresh waste has been converted to Legacy Waste, which will be Bio-mined and Bio-remediated at 2nd Phase.
52	NORTH 24-PARGANAS	Madhyamgram	1	Digberia	22.69264° 88.50134°E	7.17	116068	35 - 45 %	30 - 40 %	5 - 15 %	10 - 20 %	Biomining and Bio Remediation	116068	Completed	Low land filling	Low land filling & used as soil enricher in cultivation	Cement Plants of other states	Moisture Loss and other handling Loss	1.19	6.33	1st Phase of Bio-mining and Bio-remediation of the assessed quantity of Legacy Waste has been completed. But It has been observed during the period of 1st phase processing the incoming regular fresh waste has been converted to Legacy Waste, which will be Bio-mined and Bio-remediated at 2nd Phase.
53	NORTH 24-PARGANAS	Panihati	1	Ramchandra Pur	22°41'31"N 88°23'10"E	1.50	51763.391	35 - 45 %	30 - 40 %	5 - 15 %	10 - 20 %	Biomining and Bio Remediation	51763	Completed	Low land filling	Low land filling & used as soil enricher in cultivation	Cement Plants of other states	Moisture Loss and other handling Loss	0.20	3.36	1st Phase of Bio-mining and Bio-remediation of the assessed quantity of Legacy Waste has been completed. But It has been observed during the period of 1st phase processing the incoming regular fresh waste has been converted to Legacy Waste, which will be Bio-mined and Bio-remediated at 2nd Phase.
54	NORTH 24-PARGANAS	Taki	1	Mansing road	22.57787°N 88.93308°E	0.80	3625	35 - 45 %	30 - 40 %	5 - 15 %	10 - 20 %	Biomining and Bio Remediation	3625	Completed	Low land filling	Low land filling & used as soil enricher in cultivation	Cement Plants of other states	Moisture Loss and other handling Loss	0.35	0.21	1st Phase of Bio-mining and Bio-remediation of the assessed quantity of Legacy Waste has been completed. But It has been observed during the period of 1st phase processing the incoming regular fresh waste has been converted to Legacy Waste, which will be Bio-mined and Bio-remediated at 2nd Phase.
55	NORTH 24-PARGANAS	Titagarh	1	Mathpara	22.88326°N 88.02701°E	4.90	120886	35 - 45 %	30 - 40 %	5 - 15 %	10 - 20 %	Biomining and Bio Remediation	120886	Completed	Low land filling	Low land filling & used as soil enricher in cultivation	Cement Plants of other states	Moisture Loss and other handling Loss	1.00	7.85	1st Phase of Bio-mining and Bio-remediation of the assessed quantity of Legacy Waste has been completed. But It has been observed during the period of 1st phase processing the incoming regular fresh waste has been converted to Legacy Waste, which will be Bio-mined and Bio-remediated at 2nd Phase.

Phase - I : Status of Bio-mining and Bio - Remediation of Legacy Waste of the ULBs of West Bengal where the Processing work has been initiated upto September, 2024

Sl No	(i) District	(ii) Legacy waste Site				(iii) Area of Dump Site in acre	(iv) Quantity of Waste in each site (MT)	(v) Composition of the Waste				(vi) Process adopted to remediate at each site	Quantity of legacy waste processed upto (MT)	(vii) Timeline to process at each site	(viii) Final Destination of the Components at (v)				Area Reclaimed in Acre	Earmarked Budget (Rs. In Crore)	Action plan to remediate and recover the sites
		ULB	No. of Legacy waste sites	Location of site	GPS coordinate (Lat & Long)			Inert (%) (Construct ion Waste, Wood, Glass etc)	Compost (%) organic.	RDF (%) Plastic	If any Other material (%)				Inert (%) (Construct ion Waste, Wood, Glass etc)	Compost (%) organic.	RDF (%) Plastic	If any Other material (%)			
56	NORTH 24-PARGANAS	Bhatpara	2	Madral & Jilabi Math	22.87426°N 88.41807°E 22.85932°N 88.39001°E	2.57	58260	35 - 45 %	30 - 40 %	5 - 15 %	10 - 20 %	Biomining and Bio Remediation	58260	Completed	Low land filling	Low land filling & used as soil enricher in cultivation	Cement Plants of other states	Moisture Loss and other handling Loss	1.00	3.79	1st Phase of Bio-mining and Bio-remediation of the assessed quantity of Legacy Waste has been completed. But It has been observed during the period of 1st phase processing the incoming regular fresh waste has been converted to Legacy Waste, which will be Bio-mined and Bio-remediated at 2nd Phase.
57	NORTH 24-PARGANAS	Garulia	1	Fanching Ground Road	22.817161° N 88.372613°E	1.80	52499	35 - 45 %	30 - 40 %	5 - 15 %	10 - 20 %	Biomining and Bio Remediation	25000	Sep-24	Low land filling	Low land filling & used as soil enricher in cultivation	Cement Plants of other states	Moisture Loss and other handling Loss	1.00	3.41	1st Phase of Bio-mining and Bio-remediation of the assessed quantity of Legacy Waste is in progress which will be completed as per time line mentioned. Further It has been observed during the period of 1st phase processing the incoming regular fresh waste has been converted to Legacy Waste, which will be Bio-mined and Bio-remediated at 2nd Phase.
58	NORTH 24-PARGANAS	Halisahar	1	Niraljan Trenching Ground	23.2501021° N 88.4116394° E	0.84	6799	35 - 45 %	30 - 40 %	5 - 15 %	10 - 20 %	Biomining and Bio Remediation	3405	Sep-24	Low land filling	Low land filling & used as soil enricher in cultivation	Cement Plants of other states	Moisture Loss and other handling Loss	0.25	0.44	1st Phase of Bio-mining and Bio-remediation of the assessed quantity of Legacy Waste is in progress which will be completed as per time line mentioned. Further It has been observed during the period of 1st phase processing the incoming regular fresh waste has been converted to Legacy Waste, which will be Bio-mined and Bio-remediated at 2nd Phase.
59	NORTH 24-PARGANAS	Bidhannagar MC	1	Mollar Bheri	22.35°52" N 88.26°47" E	55.00	300000	35 - 45 %	30 - 40 %	5 - 15 %	10 - 20 %	Biomining and Bio Remediation	300000	Completed	Low land filling	Low land filling & used as soil enricher in cultivation	Cement Plants of other states	Moisture Loss and other handling Loss	55.00	23.00	Bio-mining and Bio-remediation of the assessed quantity of Legacy Waste has been completed.
60	NORTH 24-PARGANAS	Baranagar	1	Pramodnagar, Beside Belghoria Expressway	22.648657N, 88.397365E	22.68	725400	35 - 45 %	30 - 40 %	5 - 15 %	10 - 20 %	Biomining and Bio Remediation	725400	Completed	Low land filling	Low land filling & used as soil enricher in cultivation	Cement Plants of other states	Moisture Loss and other handling Loss	2.00	56.44	1st Phase of Bio-mining and Bio-remediation of the assessed quantity of Legacy Waste has been completed. But It has been observed during the period of 1st phase processing the incoming regular fresh waste has been converted to Legacy Waste, which will be Bio-mined and Bio-remediated at 2nd Phase.
61	NORTH 24-PARGANAS	Dum Dum																			
62	NORTH 24-PARGANAS	New Barrackpore																			
63	NORTH 24-PARGANAS	North Dum Dum																			
64	NORTH 24-PARGANAS	South Dum Dum																			
65	NORTH 24-PARGANAS	Kamarhati	1	Matagiri Hama Pally, Kamarhati	22.679309N, 88.379746E	8.00	32000	35 - 45 %	30 - 40 %	5 - 15 %	10 - 20 %	Biomining and Bio Remediation	32000	Completed	Low land filling	Low land filling & used as soil enricher in cultivation	Cement Plants of other states	Moisture Loss and other handling Loss	0.50	2.08	1st Phase of Bio-mining and Bio-remediation of the assessed quantity of Legacy Waste has been completed. But It has been observed during the period of 1st phase processing the incoming regular fresh waste has been converted to Legacy Waste, which will be Bio-mined and Bio-remediated at 2nd Phase.
66	NORTH 24-PARGANAS	Naihati	3	Along Patterson road, Chighat, W.No. 14, Naihati	22.897030N, 88.410584E	23.94	300000	35 - 45 %	30 - 40 %	5 - 15 %	10 - 20 %	Biomining and Bio Remediation	300000	Completed	Low land filling	Low land filling & used as soil enricher in cultivation	Cement Plants of other states	Moisture Loss and other handling Loss	15.00	16.80	1st Phase of Bio-mining and Bio-remediation of the assessed quantity of Legacy Waste has been completed. But It has been observed during the period of 1st phase processing the incoming regular fresh waste has been converted to Legacy Waste, which will be Bio-mined and Bio-remediated at 2nd Phase.
67	NORTH 24-PARGANAS	Ashoknagar, Kalyangarh	1	Ward 22 beside Naihati-Habra Road	22.50°21" N, 88.35°44 E	21.49	81585	35 - 45 %	30 - 40 %	5 - 15 %	10 - 20 %	Biomining and Bio Remediation	18500	Jun-25	Low land filling	Low land filling & used as soil enricher in cultivation	Cement Plants of other states	Moisture Loss and other handling Loss	0.00	3.67	1st Phase of Bio-mining and Bio-remediation of the assessed quantity of Legacy Waste is in progress which will be completed as per time line mentioned.

Phase - I : Status of Bio-mining and Bio - Remediation of Legacy Waste of the ULBs of West Bengal where the Processing work has been initiated upto September, 2024

Sl No	(i) District	(ii) Legacy waste Site				(iii) Area of Dump Site in acre	(iv) Quantity of Waste in each site (MT)	(v) Composition of the Waste				(vi) Process adopted to remediate at each site	Quantity of legacy waste processed upto (MT)	(vii) Timeline to process at each site	(viii) Final Destination of the Components at (v)				Area Reclaimed in Acre	Earmarked Budget (Rs. In Crore)	Action plan to remediate and recover the sites
		ULB	No. of Legacy waste sites	Location of site	GPS coordinate (Lat & Long)			Inert (%) (Construct ion Waste, Wood, Glass etc)	Compost (%) organic.	RDF (%) Plastic	If any Other material (%)				Inert (%) (Construct ion Waste, Wood, Glass etc)	Compost (%) organic.	RDF (%) Plastic	If any Other material (%)			
68	NORTH 24-PARGANAS	Gobardanga	1	Ward 3- near Belluni bridge	22.52'49" N, 88.44'37" E	4.00	19296	35 - 45 %	30 - 40 %	5 - 15 %	10 - 20 %	Biomining and Bio Remediation	10000	Dec-24	Low land filling	Low land filling & used as soil enricher in cultivation	Cement Plants of other states	Moisture Loss and other handling Loss	4.00	0.87	1st Phase of Bio-mining and Bio-remediation of the assessed quantity of Legacy Waste is in progress which will be completed as per time line mentioned.
69	PaSCHIM BARDHAMAN	Asansol MC	5	a.Asansol-Kalipahari, b.Burnpur-Hirapur, c.Raniganj-Ronai, d.Jamuria- 6 No. Bypass, e.Kulti- Aldi	a.23.614345° N,87.133207 °E, b.23.661219 °N, 86.939790°E , c.23.614345° N,87.133207 °E, d.23.707714 °N,87.07447 0°E, e.23.703844° N,86.883500 °E	36.95	1100000	35 - 45 %	30 - 40 %	5 - 15 %	10 - 20 %	Biomining and Bio Remediation	325000	Mar-26	Low land filling	Low land filling & used as soil enricher in cultivation	Cement Plants of other states	Moisture Loss and other handling Loss	5.00	46.64	1st Phase of Bio-mining and Bio-remediation of the assessed quantity of Legacy Waste is in progress which will be completed as per time line mentioned. Further It has been observed during the period of 1st phase processing the incoming regular fresh waste has been converted to Legacy Waste, which will be Bio-mined and Bio-remediated at 2nd Phase.
70	PaSCHIM BARDHAMAN	Durgapur MC	1	Sankarpur	23.530679° N 87.356380°E	6.60	300000	35 - 45 %	30 - 40 %	5 - 15 %	10 - 20 %	Biomining and Bio Remediation	300000	Completed	Low land filling	Low land filling & used as soil enricher in cultivation	Cement Plants of other states	Moisture Loss and other handling Loss	3.00	12.45	1st Phase of Bio-mining and Bio-remediation of the assessed quantity of Legacy Waste has been completed. But It has been observed during the period of 1st phase processing the incoming regular fresh waste has been converted to Legacy Waste, which will be Bio-mined and Bio-remediated at 2nd Phase.
71	PASCHIM MEDINIPUR	Ghatal	1	Argora Shyampur	22.6636275° N 87.7241965° E	1.25	16038.41	35 - 45 %	30 - 40 %	5 - 15 %	10 - 20 %	Biomining and Bio Remediation	16038	Completed	Low land filling	Low land filling & used as soil enricher in cultivation	Cement Plants of other states	Moisture Loss and other handling Loss	0.50	0.77	1st Phase of Bio-mining and Bio-remediation of the assessed quantity of Legacy Waste has been completed. But It has been observed during the period of 1st phase processing the incoming regular fresh waste has been converted to Legacy Waste, which will be Bio-mined and Bio-remediated at 2nd Phase.
72	PASCHIM MEDINIPUR	Kharagpur	1	Hiradih, Ward No. - 32	22.321856° N 87.280617°E	1.50	29995.51	35 - 45 %	30 - 40 %	5 - 15 %	10 - 20 %	Biomining and Bio Remediation	29996	Completed	Low land filling	Low land filling & used as soil enricher in cultivation	Cement Plants of other states	Moisture Loss and other handling Loss	1.50	1.65	Bio-mining and Bio-remediation of the assessed quantity of Legacy Waste has been completed.
73	PASCHIM MEDINIPUR	Khirpai	1	Bhutdanga	22.706906° N 87.615709°E	2.00	693.34	35 - 45 %	30 - 40 %	5 - 15 %	10 - 20 %	Biomining and Bio Remediation	693	Completed	Low land filling	Low land filling & used as soil enricher in cultivation	Cement Plants of other states	Moisture Loss and other handling Loss	1.00	0.31	1st Phase of Bio-mining and Bio-remediation of the assessed quantity of Legacy Waste has been completed. But It has been observed during the period of 1st phase processing the incoming regular fresh waste has been converted to Legacy Waste, which will be Bio-mined and Bio-remediated at 2nd Phase.
74	PASCHIM MEDINIPUR	Midnapore	1	Dharma Dumping Ground, Hosnabad Mouuza	22.421732° N 87.340956°E	4.00	168814.31	35 - 45 %	30 - 40 %	5 - 15 %	10 - 20 %	Biomining and Bio Remediation	168814	Completed	Low land filling	Low land filling & used as soil enricher in cultivation	Cement Plants of other states	Moisture Loss and other handling Loss	1.50	8.60	1st Phase of Bio-mining and Bio-remediation of the assessed quantity of Legacy Waste has been completed. But It has been observed during the period of 1st phase processing the incoming regular fresh waste has been converted to Legacy Waste, which will be Bio-mined and Bio-remediated at 2nd Phase.

Phase - I : Status of Bio-mining and Bio - Remediation of Legacy Waste of the ULBs of West Bengal where the Processing work has been initiated upto September, 2024

Sl No	(i) District	(ii) Legacy waste Site				(iii) Area of Dump Site in acre	(iv) Quantity of Waste in each site (MT)	(v) Composition of the Waste				(vi) Process adopted to remediate at each site	Quantity of legacy waste processed upto (MT)	(vii) Timeline to process at each site	(viii) Final Destination of the Components at (v)				Area Reclaimed in Acre	Earmarked Budget (Rs. In Crore)	Action plan to remediate and recover the sites
		ULB	No. of Legacy waste sites	Location of site	GPS coordinate (Lat & Long)			Inert (%) (Construct ion Waste, Wood, Glass etc)	Compost (%) organic.	RDF (%) Plastic	If any Other material (%)				Inert (%) (Construct ion Waste, Wood, Glass etc)	Compost (%) organic.	RDF (%) Plastic	If any Other material (%)			
75	PASCHIM MEDINIPUR	Chandrakona	1	Ransagar, Ward No - 02	22.7191N, 88.3800E	2.00	40902	35 - 45 %	30 - 40 %	5 - 15 %	10 - 20 %	Biomining and Bio Remediation	40902	Completed	Low land filling	Low land filling & used as soil enricher in cultivation	Cement Plants of other states	Moisture Loss and other handling Loss	1.20	2.15	1st Phase of Bio-mining and Bio-remediation of the assessed quantity of Legacy Waste has been completed. But It has been observed during the period of 1st phase processing the incoming regular fresh waste has been converted to Legacy Waste, which will be Bio-mined and Bio-remediated at 2nd Phase.
76	PASCHIM MEDINIPUR	Kharar	2	Kharar ByPass Road	30.750526N, 76.640536E & 30.750528N, 76.640539E	0.57	2044	35 - 45 %	30 - 40 %	5 - 15 %	10 - 20 %	Biomining and Bio Remediation	2044	Completed	Low land filling	Low land filling & used as soil enricher in cultivation	Cement Plants of other states	Moisture Loss and other handling Loss	0.30	0.11	Bio-mining and Bio-remediation of the assessed quantity of Legacy Waste has been completed.
77	PASCHIM MEDINIPUR	Ramjibanpur	1	Bypass Road	22.824006N, 87.62073E	0.20	4611	35 - 45 %	30 - 40 %	5 - 15 %	10 - 20 %	Biomining and Bio Remediation	4611	Completed	Low land filling	Low land filling & used as soil enricher in cultivation	Cement Plants of other states	Moisture Loss and other handling Loss	0.10	0.24	Bio-mining and Bio-remediation of the assessed quantity of Legacy Waste has been completed.
78	PURBA BARDHAMAN	Barddhaman	1	Kapilbagan	25°14'16.5" N 87°51'7.3"E	6.85	180825	35 - 45 %	30 - 40 %	5 - 15 %	10 - 20 %	Biomining and Bio Remediation	180825	Completed	Low land filling	Low land filling & used as soil enricher in cultivation	Cement Plants of other states	Moisture Loss and other handling Loss	1.20	10.15	1st Phase of Bio-mining and Bio-remediation of the assessed quantity of Legacy Waste has been completed. But It has been observed during the period of 1st phase processing the incoming regular fresh waste has been converted to Legacy Waste, which will be Bio-mined and Bio-remediated at 2nd Phase.
79	PURBA BARDHAMAN	Gushkara	1	Ratani Kalitala	23.498347° N, 87.744647°E	2.00	7285	35 - 45 %	30 - 40 %	5 - 15 %	10 - 20 %	Biomining and Bio Remediation	7285	Completed	Low land filling	Low land filling & used as soil enricher in cultivation	Cement Plants of other states	Moisture Loss and other handling Loss	0.50	0.41	1st Phase of Bio-mining and Bio-remediation of the assessed quantity of Legacy Waste has been completed. But It has been observed during the period of 1st phase processing the incoming regular fresh waste has been converted to Legacy Waste, which will be Bio-mined and Bio-remediated at 2nd Phase.
80	PURBA BARDHAMAN	Kalna	1	Beside Kalna Rail Station, kalayanpur Gram Payanchat Ambika Kalna	23.213381° N 88.353344°E	3.33	36850	35 - 45 %	30 - 40 %	5 - 15 %	10 - 20 %	Biomining and Bio Remediation	36850	Completed	Low land filling	Low land filling & used as soil enricher in cultivation	Cement Plants of other states	Moisture Loss and other handling Loss	0.50	2.53	1st Phase of Bio-mining and Bio-remediation of the assessed quantity of Legacy Waste has been completed. But It has been observed during the period of 1st phase processing the incoming regular fresh waste has been converted to Legacy Waste, which will be Bio-mined and Bio-remediated at 2nd Phase.
81	PURBA BARDHAMAN	Katwa	1	Stadium Para, W-12	22.71923N, 88.38046E	2	3885	35 - 45 %	30 - 40 %	5 - 15 %	10 - 20 %	Biomining and Bio Remediation	3885	Completed	Low land filling	Low land filling & used as soil enricher in cultivation	Cement Plants of other states	Moisture Loss and other handling Loss	1.00	0.20	Bio-mining and Bio-remediation of the assessed quantity of Legacy Waste has been completed.
82	PURBA BARDHAMAN	Memari	1	Lock gate, Nudipur Bridge Memari Burdwan	Lock gate, Nudipur Bridge	2.50	38851	35 - 45 %	30 - 40 %	5 - 15 %	10 - 20 %	Biomining and Bio Remediation	38851	Completed	Low land filling	Low land filling & used as soil enricher in cultivation	Cement Plants of other states	Moisture Loss and other handling Loss	1.25	2.53	1st Phase of Bio-mining and Bio-remediation of the assessed quantity of Legacy Waste has been completed. But It has been observed during the period of 1st phase processing the incoming regular fresh waste has been converted to Legacy Waste, which will be Bio-mined and Bio-remediated at 2nd Phase.
83	PURBA MIDNAPORE	Egra	1	Ramkrishnapur	22°23'58.04" N 87°45'19.13" E	0.32	2122.51	35 - 45 %	30 - 40 %	5 - 15 %	10 - 20 %	Biomining and Bio Remediation	2123	Completed	Low land filling	Low land filling & used as soil enricher in cultivation	Cement Plants of other states	Moisture Loss and other handling Loss	0.12	0.10	1st Phase of Bio-mining and Bio-remediation of the assessed quantity of Legacy Waste has been completed. But It has been observed during the period of 1st phase processing the incoming regular fresh waste has been converted to Legacy Waste, which will be Bio-mined and Bio-remediated at 2nd Phase.

Phase - I : Status of Bio-mining and Bio - Remediation of Legacy Waste of the ULBs of West Bengal where the Processing work has been initiated upto September, 2024

Sl No	(i) District	(ii) Legacy waste Site				(iii) Area of Dump Site in acre	(iv) Quantity of Waste in each site (MT)	(v) Composition of the Waste				(vi) Process adopted to remediate at each site	Quantity of legacy waste processed upto (MT)	(vii) Timeline to process at each site	(viii) Final Destination of the Components at (v)				Area Reclaimed in Acre	Earmarked Budget (Rs. In Crore)	Action plan to remediate and recover the sites
		ULB	No. of Legacy waste sites	Location of site	GPS coordinate (Lat & Long)			Inert (%) (Construction Waste, Wood, Glass etc)	Compost (%) organic.	RDF (%) Plastic	If any Other material (%)				Inert (%) (Construction Waste, Wood, Glass etc)	Compost (%) organic.	RDF (%) Plastic	If any Other material (%)			
84	PURBA MIDNAPORE	Panskura	1	Panskura Railway Station	22°23'58.04" N 87°45'19.13" E	2.28	667.3	35 - 45 %	30 - 40 %	5 - 15 %	10 - 20 %	Biomining and Bio Remediation	667	Completed	Low land filling	Low land filling & used as soil enricher in cultivation	Cement Plants of other states	Moisture Loss and other handling Loss	1.20	0.47	1st Phase of Bio-mining and Bio-remediation of the assessed quantity of Legacy Waste has been completed. But It has been observed during the period of 1st phase processing the incoming regular fresh waste has been converted to Legacy Waste, which will be Bio-mined and Bio-remediated at 2nd Phase.
85	PURBA MIDNAPORE	Tamralipta	1	Malia Bari	22°16'6"N 87°55'48"E	0.49	23890.48	35 - 45 %	30 - 40 %	5 - 15 %	10 - 20 %	Biomining and Bio Remediation	23890	Completed	Low land filling	Low land filling & used as soil enricher in cultivation	Cement Plants of other states	Moisture Loss and other handling Loss	0.20	1.07	1st Phase of Bio-mining and Bio-remediation of the assessed quantity of Legacy Waste has been completed. But It has been observed during the period of 1st phase processing the incoming regular fresh waste has been converted to Legacy Waste, which will be Bio-mined and Bio-remediated at 2nd Phase.
86	PURBA MIDNAPORE	Contai	1	Contai Digha Road	21.765423N, 87.730407E	4.59	62385	35 - 45 %	30 - 40 %	5 - 15 %	10 - 20 %	Biomining and Bio Remediation	62385	Completed	Low land filling	Low land filling & used as soil enricher in cultivation	Cement Plants of other states	Moisture Loss and other handling Loss	2.00	3.28	1st Phase of Bio-mining and Bio-remediation of the assessed quantity of Legacy Waste has been completed. But It has been observed during the period of 1st phase processing the incoming regular fresh waste has been converted to Legacy Waste, which will be Bio-mined and Bio-remediated at 2nd Phase.
87	PURULIA	Purulia	3	a.Chharra, b.Banga Bari Samsan, c.Hutmura	a.23.3753°N 86.42805°E, b.23.34977° N 86.38601°E, c.23.3495°N 86.4992°E	10.83	77325	35 - 45 %	30 - 40 %	5 - 15 %	10 - 20 %	Biomining and Bio Remediation	77325	Completed	Low land filling	Low land filling & used as soil enricher in cultivation	Cement Plants of other states	Moisture Loss and other handling Loss	4.00	4.97	1st Phase of Bio-mining and Bio-remediation of the assessed quantity of Legacy Waste has been completed. But It has been observed during the period of 1st phase processing the incoming regular fresh waste has been converted to Legacy Waste, which will be Bio-mined and Bio-remediated at 2nd Phase.
88	PURULIA	Raghunathpur	3	a.W-2 (Between Lohar & Mondal Petrol Pump), b.W-7 (beside Gara Kiari Mandir), c.W-11 (Stadium More)	a.23.53709° N 86.6746°E, b.23.52927° N 86.6763°E, c.23.52928° N 86.6763°E	1.00	8201	35 - 45 %	30 - 40 %	5 - 15 %	10 - 20 %	Biomining and Bio Remediation	8201	Completed	Low land filling	Low land filling & used as soil enricher in cultivation	Cement Plants of other states	Moisture Loss and other handling Loss	0.50	0.53	1st Phase of Bio-mining and Bio-remediation of the assessed quantity of Legacy Waste has been completed. But It has been observed during the period of 1st phase processing the incoming regular fresh waste has been converted to Legacy Waste, which will be Bio-mined and Bio-remediated at 2nd Phase.
89	PURULIA	Jhalda	3	a.Beside Panagarh-Moregram SH, bPat Jhalda Road Railway Cabin Side, c.Ward 5	a.23.361579° N 85.971785°E , b.23.37796N , 85.98471E, , c.23.34956N , 85.97531E	2.00	16318.43	35 - 45 %	30 - 40 %	5 - 15 %	10 - 20 %	Biomining and Bio Remediation	16318	Completed	Low land filling	Low land filling & used as soil enricher in cultivation	Cement Plants of other states	Moisture Loss and other handling Loss	0.50	0.92	1st Phase of Bio-mining and Bio-remediation of the assessed quantity of Legacy Waste has been completed. But It has been observed during the period of 1st phase processing the incoming regular fresh waste has been converted to Legacy Waste, which will be Bio-mined and Bio-remediated at 2nd Phase.

Phase - I : Status of Bio-mining and Bio - Remediation of Legacy Waste of the ULBs of West Bengal where the Processing work has been initiated upto September, 2024

Sl No	(i) District	(ii) Legacy waste Site				(iii) Area of Dump Site in acre	(iv) Quantity of Waste in each site (MT)	(v) Composition of the Waste				(vi) Process adopted to remediate at each site	Quantity of legacy waste processed upto (MT)	(vii) Timeline to process at each site	(viii) Final Destination of the Components at (v)				Area Reclaimed in Acre	Earmarked Budget (Rs. In Crore)	Action plan to remediate and recover the sites
		ULB	No. of Legacy waste sites	Location of site	GPS coordinate (Lat & Long)			Inert (%) (Construct ion Waste, Wood, Glass etc)	Compost (%) organic.	RDF (%) Plastic	If any Other material (%)				Inert (%) (Construct ion Waste, Wood, Glass etc)	Compost (%) organic.	RDF (%) Plastic	If any Other material (%)			
90	SOUTH 24-PARGANAS	Baruipur	1	Kritankhola	22°20'14"N 88°26'49"E	2.30	19685	35 - 45 %	30 - 40 %	5 - 15 %	10 - 20 %	Biomining and Bio Remediation	19685	Completed	Low land filling	Low land filling & used as soil enricher in cultivation	Cement Plants of other states	Moisture Loss and other handling Loss	1.20	1.00	1st Phase of Bio-mining and Bio-remediation of the assessed quantity of Legacy Waste has been completed. But It has been observed during the period of 1st phase processing the incoming regular fresh waste has been converted to Legacy Waste, which will be Bio-mined and Bio-remediated at 2nd Phase.
91	SOUTH 24-PARGANAS	Budge Budge	1	Subhas Udyan trenching ground Ward No. - 17	22.47335°N 88.18879°E	3.48	20721	35 - 45 %	30 - 40 %	5 - 15 %	10 - 20 %	Biomining and Bio Remediation	20721	Completed	Low land filling	Low land filling & used as soil enricher in cultivation	Cement Plants of other states	Moisture Loss and other handling Loss	2.20	1.32	1st Phase of Bio-mining and Bio-remediation of the assessed quantity of Legacy Waste has been completed. But It has been observed during the period of 1st phase processing the incoming regular fresh waste has been converted to Legacy Waste, which will be Bio-mined and Bio-remediated at 2nd Phase.
92	SOUTH 24-PARGANAS	Diamond Harbour	1	Doloanghata, Beside NH 117 (Panchayet Area)	22°10'17"N 88°13'44"E	2.00	9421.092	35 - 45 %	30 - 40 %	5 - 15 %	10 - 20 %	Biomining and Bio Remediation	9421	Completed	Low land filling	Low land filling & used as soil enricher in cultivation	Cement Plants of other states	Moisture Loss and other handling Loss	0.50	0.59	1st Phase of Bio-mining and Bio-remediation of the assessed quantity of Legacy Waste has been completed. But It has been observed during the period of 1st phase processing the incoming regular fresh waste has been converted to Legacy Waste, which will be Bio-mined and Bio-remediated at 2nd Phase.
93	SOUTH 24-PARGANAS	Jaynagar-Mazilpur	1	Shahajadpur	22°10'85"N 88°26'2"E	4.00	1379	35 - 45 %	30 - 40 %	5 - 15 %	10 - 20 %	Biomining and Bio Remediation	1379	Completed	Low land filling	Low land filling & used as soil enricher in cultivation	Cement Plants of other states	Moisture Loss and other handling Loss	1.00	0.07	1st Phase of Bio-mining and Bio-remediation of the assessed quantity of Legacy Waste has been completed. But It has been observed during the period of 1st phase processing the incoming regular fresh waste has been converted to Legacy Waste, which will be Bio-mined and Bio-remediated at 2nd Phase.
94	SOUTH 24-PARGANAS	Maheshtala	1	Sarengabad, Ward No. - 35	22.49216°N 88.20567°E	19.61	230517	35 - 45 %	30 - 40 %	5 - 15 %	10 - 20 %	Biomining and Bio Remediation	230517	Completed	Low land filling	Low land filling & used as soil enricher in cultivation	Cement Plants of other states	Moisture Loss and other handling Loss	4.00	14.64	1st Phase of Bio-mining and Bio-remediation of the assessed quantity of Legacy Waste has been completed. But It has been observed during the period of 1st phase processing the incoming regular fresh waste has been converted to Legacy Waste, which will be Bio-mined and Bio-remediated at 2nd Phase.
95	SOUTH 24-PARGANAS	Rajpur-Sonarpur	1	Mailapota	22°25'16"N 88°25'37"E	10.00	18511.329	35 - 45 %	30 - 40 %	5 - 15 %	10 - 20 %	Biomining and Bio Remediation	18511	Completed	Low land filling	Low land filling & used as soil enricher in cultivation	Cement Plants of other states	Moisture Loss and other handling Loss	2.00	1.05	1st Phase of Bio-mining and Bio-remediation of the assessed quantity of Legacy Waste has been completed. But It has been observed during the period of 1st phase processing the incoming regular fresh waste has been converted to Legacy Waste, which will be Bio-mined and Bio-remediated at 2nd Phase.
96	UTTAR DINAJPUR	Dalkhola	1	Uttar Dalkhola	25°53'6.6"N 87°50'26.1"E	0.68	7375	35 - 45 %	30 - 40 %	5 - 15 %	10 - 20 %	Biomining and Bio Remediation	7375	Completed	Low land filling	Low land filling & used as soil enricher in cultivation	Cement Plants of other states	Moisture Loss and other handling Loss	0.68	0.45	Bio-mining and Bio-remediation of the assessed quantity of Legacy Waste has been completed.
97	UTTAR DINAJPUR	Islampur	1	Sonakhoda Gurujbasti Trenching Ground; Ward No. - 9	26°15'32.5" N 88°12'13.1" E	0.17	1469	35 - 45 %	30 - 40 %	5 - 15 %	10 - 20 %	Biomining and Bio Remediation	1469	Completed	Low land filling	Low land filling & used as soil enricher in cultivation	Cement Plants of other states	Moisture Loss and other handling Loss	0.10	0.09	1st Phase of Bio-mining and Bio-remediation of the assessed quantity of Legacy Waste has been completed. But It has been observed during the period of 1st phase processing the incoming regular fresh waste has been converted to Legacy Waste, which will be Bio-mined and Bio-remediated at 2nd Phase.
98	UTTAR DINAJPUR	Kaliaganj	1	Mahadebpur, Ward No. - 17)	25°38'25.6" N 88°18'26.6"E	2.84	28144	35 - 45 %	30 - 40 %	5 - 15 %	10 - 20 %	Biomining and Bio Remediation	28144	Completed	Low land filling	Low land filling & used as soil enricher in cultivation	Cement Plants of other states	Moisture Loss and other handling Loss	1.00	1.73	1st Phase of Bio-mining and Bio-remediation of the assessed quantity of Legacy Waste has been completed. But It has been observed during the period of 1st phase processing the incoming regular fresh waste has been converted to Legacy Waste, which will be Bio-mined and Bio-remediated at 2nd Phase.

Sl No	(i) District	(ii) Legacy waste Site				(iii) Area of Dump Site in acre	(iv) Quantity of Waste in each site (MT)	(v) Composition of the Waste				(vi) Process adopted to remediate at each site	Quantity of legacy waste processed upto (MT)	(vii) Timeline to process at each site	(viii) Final Destination of the Components at (v)				Area Reclaimed in Acre	Earmarked Budget (Rs. In Crore)	Action plan to remediate and recover the sites
		ULB	No. of Legacy waste sites	Location of site	GPS coordinate (Lat & Long)			Inert (%) (Construct ion Waste, Wood, Glass etc)	Compost (%) organic.	RDF (%) Plastic	If any Other material (%)				Inert (%) (Construct ion Waste, Wood, Glass etc)	Compost (%) organic.	RDF (%) Plastic	If any Other material (%)			
99	UTTAR DINAJPUR	Raiganj	1	Bandar Sashan, Ward No. - 22	25°36'31"N 88°7'0.9"E	3.00	38429.02	35 - 45 %	30 - 40 %	5 - 15 %	10 - 20 %	Biomining and Bio Remediation	38429	Completed	Low land filling	Low land filling & used as soil enricher in cultivation	Cement Plants of other states	Moisture Loss and other handling Loss	1.00	2.36	1st Phase of Bio-mining and Bio-remediation of the assessed quantity of Legacy Waste has been completed. But it has been observed during the period of 1st phase processing the incoming regular fresh waste has been converted to Legacy Waste, which will be Bio-mined and Bio-remediated at 2nd Phase.
		Total =	109			650	13,247,005						7,655,479					246	739		

Phase - I : Status of Bio-mining and Bio - Remediation of Legacy Waste of the ULBs of West Bengal where the Processing work to be initiated upto September, 2024

Sl No	(i) District	(ii) Legacy waste Site				(iii) Area of Dump Site in acre	(iv) Quantity of Waste in each site (MT)	(v) Composition of the Waste				(vi) Process adopted to remediate at each site	Quantity of legacy waste processed upto (MT)	(vii) Timeline to process at each site	(viii) Final Destination of the				Earmarked Budget (Rs. In Crore)	Action plan to remediate and recover the sites
		ULB	No. of Legacy waste sites	Location of site	GPS coordinate (Lat & Long)			Inert (%) (Construction Waste, Wood, Glass etc)	Compost (%) organic.	RDF (%) Plastic	If any Other material (%)				Inert (%) (Construction Waste, Wood, Glass etc)	Compost (%) organic.	RDF (%) Plastic	If any Other material (%)		
1	2	3	4	5	6	7	8	9	10	11	12	13	14	15	16	17	18	19	20	21
1	BIRBHUM	Nalhati	1	Khanpur	24.30658°N 87.825631°E	5.00	56000	-	-	-	-	Biomining and Bio Remediation	-	Sep-25	-	-	-	-	3.08	Previously tender was floated for biomining or bioremediation of legacy waste but cancelled as there was no response. Further tendering process is in progress. Expected date of completion of Processing will be as per timeline mentioned.
2	DARJEELING	Darjeeling	1	Darjeeling (Near Gorkha Road and Victoria Road)	27° 2'26.60"N 88°15'33.05"E	3.33	Assessment could not be done due to high hill slope.	-	-	-	-	Biomining and Bio Remediation	-	Mar-26	-	-	-	-		As the site is in high hill slope, so assessing the quantity of Legacy Waste is very difficult. It was decided that after installation of fresh waste processing units the Legacy waste will be collected in phased manner and to be processed with the fresh waste.
3	DARJEELING	Kurseong	1	Kurseong (Down Hill from Pankhabari Road)	26°51'53.26"N 88°15'56.05"E	5.00	Assessment could not be done due to high hill slope.	-	-	-	-	Biomining and Bio Remediation	-	Mar-26	-	-	-	-		As the site is in high hill slope, so assessing the quantity of Legacy Waste is very difficult. It was decided that after installation of fresh waste processing units the Legacy waste will be collected in phased manner and to be processed with the fresh waste.
4	DARJEELING	Mirik	1	Mirik Notified Area (Near DP Rai Road)	26°52'59.28"N 88°10'12.35"E	4.00	Assessment could not be done due to high hill slope.	-	-	-	-	Biomining and Bio Remediation	-	Mar-26	-	-	-	-		As the site is in high hill slope, so assessing the quantity of Legacy Waste is very difficult. It was decided that after installation of fresh waste processing units the Legacy waste will be collected in phased manner and to be processed with the fresh waste.
5	KALIMPONG	Kalimpong	1	Kalimpong (near BhalulhopKhasmahal)	27° 5'24.23"N 88°28'39.82"E	8.25	Assessment could not be done due to high hill slope.	-	-	-	-	Biomining and Bio Remediation	-	Mar-26	-	-	-	-		As the site is in high hill slope, so assessing the quantity of Legacy Waste is very difficult. It was decided that after installation of fresh waste processing units the Legacy waste will be collected in phased manner and to be processed with the fresh waste.
6	HOOGHLY	Bhadreswar	1	Sanjay colony, N S Road,	22.834139°N, 88.349718°E	0.42	300000	-	-	-	-	Biomining and Bio Remediation	-	Dec-25	-	-	-	-	16.50	Previously tender was floated for biomining or bioremediation of legacy waste but cancelled as there was no response. Further tendering process is in progress. Expected date of completion of Processing will be as per timeline mentioned.
7	HOOGHLY	Dankuni	1	Beside Parbatipur Road, Ramanathpur (Panchayet Area)	22°40'31".N , 88°13'58".E	2.40	48078	-	-	-	-	Biomining and Bio Remediation	-	Mar-25	-	-	-	-	2.64	Previously tender was floated for biomining or bioremediation of legacy waste but cancelled as there was no response. Further tendering process is in progress. Expected date of completion of Processing will be as per timeline mentioned.
8	HOOGHLY	Bansberia	2	Ward no. 8 & 18	22° 57'45.1" N 88° 23'45.3" E	2.79	Assessment under process	-	-	-	-	Biomining and Bio Remediation	-	Sep-25	-	-	-	-		Previously tender was floated for biomining or bioremediation of legacy waste but cancelled as there was no response. It is observed that during this period the incoming regular fresh waste accumulated has been converted to Legacy Waste, as a result quantity of Legacy Waste raised. Now further assessment of Legacy Waste is under process. Expected date of completion of Processing will be as per timeline mentioned.
9	HOOGHLY	Arambagh	1	Kalipur (Ward No 6)	22.88525N, 87.77549E	1.20	Assessment under process	-	-	-	-	Biomining and Bio Remediation	-	Sep-25	-	-	-	-		Previously tender was floated for biomining or bioremediation of legacy waste but cancelled as there was no response. It is observed that during this period the incoming regular fresh waste accumulated has been converted to Legacy Waste, as a result quantity of Legacy Waste raised. Now further assessment of Legacy Waste is under process. Expected date of completion of Processing will be as per timeline mentioned.

10	HOOGLY	Tarakeswar	1	Kadamtala, Ward No. 13	22.88326N, 88.02701E	0.44	Assessment under process	-	-	-	-	Biomining and Bio Remediation	-	Sep-25	-	-	-	-	Previously tender was floated for biomining or bioremediation of legacy waste but cancelled as there was no response. It is observed that during this period the incoming regular fresh waste accumulated has been converted to Legacy Waste, as a result quantity of Legacy Waste raised. Now further assessment of Legacy Waste is under process, Expected date of completion of Procesing will be as per timeline mentioned.
11	MURSHIDABAD	Dhulian	1	Dhuliyar (near Ratanpur)	24°39'29.89"N 87°55'50.74"E	2.00	Assessment under process	-	-	-	-	Biomining and Bio Remediation	-	Sep-25	-	-	-	-	Previously tender was floated for biomining or bioremediation of legacy waste but cancelled as there was no response. It is observed that during this period the incoming regular fresh waste accumulated has been converted to Legacy Waste, as a result quantity of Legacy Waste raised. Now further assessment of Legacy Waste is under process, Expected date of completion of Procesing will be as per timeline mentioned.
12	MURSHIDABAD	Kandi	1	Kandi (Ward No. 12)	23°56'51.56"N 88°4'3.47"E	5.82	Assessment under process	-	-	-	-	Biomining and Bio Remediation	-	Sep-25	-	-	-	-	Previously tender was floated for biomining or bioremediation of legacy waste but cancelled as there was no response. It is observed that during this period the incoming regular fresh waste accumulated has been converted to Legacy Waste, as a result quantity of Legacy Waste raised. Now further assessment of Legacy Waste is under process, Expected date of completion of Procesing will be as per timeline mentioned.
13	NADIA	Cooper's Camp	1	Ward 2- near burning ghat	23.270603N, 88.521961E	0.50	Assessment under process	-	-	-	-	Biomining and Bio Remediation	-	Sep-25	-	-	-	-	Previously tender was floated for biomining or bioremediation of legacy waste but cancelled as there was no response. It is observed that during this period the incoming regular fresh waste accumulated has been converted to Legacy Waste, as a result quantity of Legacy Waste raised. Now further assessment of Legacy Waste is under process, Expected date of completion of Procesing will be as per timeline mentioned.

Phase - II : Status of Bio-mining and Bio - Remediation of further quantity of Legacy Waste accumulated in the dump sites of the ULBs of West Bengal, due to accumulation of regular fresh waste during the 1st phase of processing period which have turn to Legacy waste upto September, 2024																				
Sl No	(i) District	(ii) Legacy waste Site				(iii) Area of Dump Site in acre	(iv) Quantity of Waste in each site (MT)	(v) Composition of the Waste				(vi) Process adopted to remediate at each site	Quantity of legacy waste processed upto (MT)	(vii) Timeline to process at each site	(viii) Final Destination of the				Earmarked Budget (Rs. In Crore)	Action plan to remidiate and recover the sites
		ULB	No. of Legacy waste sites	Location of site	GPS coordinate (Lat & Long)			Inert (%) (Construction Waste, Wood, Glass etc)	Compost (%) organic.	RDF (%) Plastic	If any Other material (%)				Inert (%) (Construction Waste, Wood,	Compost (%) organic.	RDF (%) Plastic	If any Other material (%)		
1	Birbhum	Dubrajpur	1	Mahaprabhu Gate	23.78196°N 87.36859°E	1.20	96,000	-	-	-	-	-	-	Dec-25	-	-	-	-	5.28	Tender was floated for biomining and bioremediation of this further quantity of legacy waste but cancelled due to non-aviability of sufficient no of qualified bidders as per procurement rules. Further tendering process is in progress. Expected date of completion of Processing will be as per timeline mentioned.
2	Birbhum	Sainthia	1	Ward No. 14	23.5657°N 87.4039°E	1.10	67,000	-	-	-	-	-	-	Nov-25	-	-	-	-	3.69	Tender was floated for biomining and bioremediation of this further quantity of legacy waste but cancelled due to non-aviability of sufficient no of qualified bidders as per procurement rules. Further tendering process is in progress. Expected date of completion of Processing will be as per timeline mentioned.
3	Coochbihar	Haldibari	1	DBDH	26°19'27.4"N 88°47'6.5"E	0.73	37,000	-	-	-	-	-	-	Jul-25	-	-	-	-	2.04	Tender was floated for biomining and bioremediation of this further quantity of legacy waste but cancelled due to non-aviability of sufficient no of qualified bidders as per procurement rules. Further tendering process is in progress. Expected date of completion of Processing will be as per timeline mentioned.
4	Coochbihar	Dinhata	1	Buri dharia	26.821°N 89.2652°E	3.20	25,000	-	-	-	-	-	-	Jul-25	-	-	-	-	1.38	Tender was floated for biomining and bioremediation of this further quantity of legacy waste but cancelled due to non-aviability of sufficient no of qualified bidders as per procurement rules. Further tendering process is in progress. Expected date of completion of Processing will be as per timeline mentioned.
5	Coochbihar	Mathabhanga	2	Ward No. - 4 (behind Jangli Kalibari and Manasi River) & Ward No. - 2, KhadanGhat (Beside Manasi and Sutunga River)	26.2041°N 89.137°E & 26.2017°N 89.1316°E	2.20	6,000	-	-	-	-	-	-	Mar-25	-	-	-	-	0.33	Tender was floated for biomining and bioremediation of this further quantity of legacy waste but cancelled due to non-aviability of sufficient no of qualified bidders as per procurement rules. Further tendering process is in progress. Expected date of completion of Processing will be as per timeline mentioned.
6	Coochbihar	Cooch Behar	1	Guriahati- II G.P	26.299124° N, 89.468282° E	6.75	126,000	-	-	-	-	-	-	Dec-25	-	-	-	-	6.93	Tender was floated for biomining and bioremediation of this further quantity of legacy waste but cancelled due to non-aviability of sufficient no of qualified bidders as per procurement rules. Further tendering process is in progress. Expected date of completion of Processing will be as per timeline mentioned.
7	Coochbihar	Tufanganj	1	Kamat Phoolbari	26.1846°N 89.4014°E	2.70	13,000	-	-	-	-	-	-	Mar-25	-	-	-	-	0.72	Tender was floated for biomining and bioremediation of this further quantity of legacy waste but cancelled due to non-aviability of sufficient no of qualified bidders as per procurement rules. Further tendering process is in progress. Expected date of completion of Processing will be as per timeline mentioned.

Phase - II : Status of Bio-mining and Bio - Remediation of further quantity of Legacy Waste accumulated in the dump sites of the ULBs of West Bengal, due to accumulation of regular fresh waste during the 1st phase of processing period which have turn to Legacy waste upto September, 2024																				
Sl No	(i) District	(ii) Legacy waste Site				(iii) Area of Dump Site in acre	(iv) Quantity of Waste in each site (MT)	(v) Composition of the Waste				(vi) Process adopted to remEDIATE at each site	Quantity of legacy waste processed upto (MT)	(vii) Timeline to process at each site	(viii) Final Destination of the				Earmarked Budget (Rs. In Crore)	Action plan to remEDIATE and recover the sites
		ULB	No. of Legacy waste sites	Location of site	GPS coordinate (Lat & Long)			Inert (%) (Construction Waste, Wood, Glass etc)	Compost (%) organic.	RDF (%) Plastic	If any Other material (%)				Inert (%) (Construction Waste, Wood,	Compost (%) organic.	RDF (%) Plastic	If any Other material (%)		
8	Dakshin Dinajpur	Balurghat	1	5 no. Bhatpara, Dangi Under Bhatpara Gram panchayat	25.2052169°N 88.76702841°E	9.99	133,000	-	-	-	-	-	-	Mar-26	-	-	-	-	7.32	Tender was floated for biomining and bioremediation of this further quantity of legacy waste but cancelled due to non-availability of sufficient no of qualified bidders as per procurement rules. Further tendering process is in progress. Expected date of completion of Processing will be as per timeline mentioned.
9	Dakshin Dinajpur	Gangarampur	1	Naroi Dampit, 6 No. Anchol, Gangarampur	25.402148N, 88.532081E	5.50	19,000	-	-	-	-	-	-	Mar-25	-	-	-	-	1.05	Tender was floated for biomining and bioremediation of this further quantity of legacy waste but cancelled due to non-availability of sufficient no of qualified bidders as per procurement rules. Further tendering process is in progress. Expected date of completion of Processing will be as per timeline mentioned.
10	Darjeeling	Siliguri MC	1	Don Bosco colony	26.746839°N 88.452293°E	26.00	1,000,000	-	-	-	-	-	-	Dec-27	-	-	-	-	55.00	Tender was floated for biomining and bioremediation of this further quantity of legacy waste but cancelled due to non-availability of sufficient no of qualified bidders as per procurement rules. Further tendering process is in progress. Expected date of completion of Processing will be as per timeline mentioned.
11	Howrah	Uluberia	2	Banitala, Ward No. 31 (Beside NH 6) & Ward No. 6, Bauria	22.478330°N 88.078462°E & 22.499437°N 88.169112°E	6.50	64,000	-	-	-	-	-	-	Sep-25	-	-	-	-	3.52	Tender was floated for biomining and bioremediation of this further quantity of legacy waste but cancelled due to non-availability of sufficient no of qualified bidders as per procurement rules. Further tendering process is in progress. Expected date of completion of Processing will be as per timeline mentioned.
30	KOLKATA	Kolkata MC	1	DHAPA Under W-58 OF BR-VII/KMC	22°32'32.6"N 88°25'17.6"E	60.00	2000000	-	-	-	-	-	-	Mar-26	-	-	-	-	110.00	Tender will be floated shortly for biomining and bioremediation of this further quantity of legacy waste. Expected date of completion of Processing will be as per timeline mentioned.
12	Malda	English Bazar	1	English Bazar (muza Bahadurpur)	24°54'59.18"N 88°6'57.87"E	3.52	146,000	-	-	-	-	-	-	Mar-26	-	-	-	-	8.03	Tender was floated for biomining and bioremediation of this further quantity of legacy waste but cancelled due to non-availability of sufficient no of qualified bidders as per procurement rules. Further tendering process is in progress. Expected date of completion of Processing will be as per timeline mentioned.
13	Malda	Old Malda	1	#N/A	#N/A	#N/A	24,000	-	-	-	-	-	-	Mar-25	-	-	-	-	1.32	Tender was floated for biomining and bioremediation of this further quantity of legacy waste but cancelled due to non-availability of sufficient no of qualified bidders as per procurement rules. Further tendering process is in progress. Expected date of completion of Processing will be as per timeline mentioned.
14	Murshidabad	Berhampore	1	Banappare ring road	24°7'30" N 88°15'35" E	2.16	190,000	-	-	-	-	-	-	Jun-26	-	-	-	-	10.45	Tender was floated for biomining and bioremediation of this further quantity of legacy waste but cancelled due to non-availability of sufficient no of qualified bidders as per procurement rules. Further tendering process is in progress. Expected date of completion of Processing will be as per timeline mentioned.

Phase - II : Status of Bio-mining and Bio - Remediation of further quantity of Legacy Waste accumulated in the dump sites of the ULBs of West Bengal, due to accumulation of regular fresh waste during the 1st phase of processing period which have turn to Legacy waste upto September, 2024																				
Sl No	(i) District	(ii) Legacy waste Site				(iii) Area of Dump Site in acre	(iv) Quantity of Waste in each site (MT)	(v) Composition of the Waste				(vi) Process adopted to remediate at each site	Quantity of legacy waste processed upto (MT)	(vii) Timeline to process at each site	(viii) Final Destination of the				Earmarked Budget (Rs. In Crore)	Action plan to remidiate and recover the sites
		ULB	No. of Legacy waste sites	Location of site	GPS coordinate (Lat & Long)			Inert (%) (Construction Waste, Wood, Glass etc)	Compost (%) organic.	RDF (%) Plastic	If any Other material (%)				Inert (%) (Construction Waste, Wood,	Compost (%) organic.	RDF (%) Plastic	If any Other material (%)		
15	Murshidabad	Beldanga	1	Bagdanga math, Mouza- Maniknagar, J.L no.-54, P.S- Beldanga, Dist- Murshidabad	23.93300, 88.30323	2.05	49,000	-	-	-	-	-	-	Mar-25	-	-	-	-	2.70	Tender was floated for biomining and bioremediation of this further quantity of legacy waste but cancelled due to non-aviability of sufficient no of qualified bidders as per procurement rules. Further tendering process is in progress. Expected date of completion of Processing will be as per timeline mentioned.
16	Murshidabad	Jangipur	1	Azgarpara near Milanpur	24°28'43.79"N 88°3'10.75"E	0.28	35,000	-	-	-	-	-	-	Mar-25	-	-	-	-	1.93	Tender was floated for biomining and bioremediation of this further quantity of legacy waste but cancelled due to non-aviability of sufficient no of qualified bidders as per procurement rules. Further tendering process is in progress. Expected date of completion of Processing will be as per timeline mentioned.
17	Murshidabad	Murshidabad	1	Kathgola Bagan (ward no 15)	24°12'20.9" N 88°16'7.4" E	5.38	13,000	-	-	-	-	-	-	Jan-25	-	-	-	-	0.72	Tender was floated for biomining and bioremediation of this further quantity of legacy waste but cancelled due to non-aviability of sufficient no of qualified bidders as per procurement rules. Further tendering process is in progress. Expected date of completion of Processing will be as per timeline mentioned.
18	Murshidabad	Jiaganj- Azimganj	1	Choramari (Azimganj Side)	24°14'14.8"N 88°15'56.8" E	3.07	38,000	-	-	-	-	-	-	Mar-25	-	-	-	-	2.09	Tender was floated for biomining and bioremediation of this further quantity of legacy waste but cancelled due to non-aviability of sufficient no of qualified bidders as per procurement rules. Further tendering process is in progress. Expected date of completion of Processing will be as per timeline mentioned.
19	North 24 Pgs	BARANAGAR	1	Pramodnagar, Beside Belghoria Expressway	22.648657N, 88.397365E	22.68	1,100,000	-	-	-	-	-	-	Dec-27	-	-	-	-	60.50	Tender was floated for biomining and bioremediation of this further quantity of legacy waste but cancelled due to non-aviability of sufficient no of qualified bidders as per procurement rules. Further tendering process is in progress. Expected date of completion of Processing will be as per timeline mentioned.
20	North 24 Pgs	DUM DUM																		
22	North 24 Pgs	NEW BARRACKPUR																		
23	North 24 Pgs	NORTH DUM DUM																		
24	North 24 Pgs	SOUTH DUM DUM																		
21	North 24 Pgs	KAMARHATI	1	Matagiri Harna Pally, Kamarhati	22.679309N, 88.379746E	8.00	900,000	-	-	-	-	-	-	Dec-27	-	-	-	-	49.50	Tender was floated for biomining and bioremediation of this further quantity of legacy waste but cancelled due to non-aviability of sufficient no of qualified bidders as per procurement rules. Further tendering process is in progress. Expected date of completion of Processing will be as per timeline mentioned.
25	North 24 Pgs	Naihati	3	Along Patterson road, Chighat, W.No. 14, Naihati	22.897030N, 88.410584E	23.94	107,000	-	-	-	-	-	-	Dec-25	-	-	-	-	5.89	Tender was floated for biomining and bioremediation of this further quantity of legacy waste but cancelled due to non-aviability of sufficient no of qualified bidders as per procurement rules. Further tendering process is in progress. Expected date of completion of Processing will be as per timeline mentioned.

Phase - II : Status of Bio-mining and Bio - Remediation of further quantity of Legacy Waste accumulated in the dump sites of the ULBs of West Bengal, due to accumulation of regular fresh waste during the 1st phase of processing period which have turn to Legacy waste upto September, 2024																				
Sl No	(i) District	(ii) Legacy waste Site				(iii) Area of Dump Site in acre	(iv) Quantity of Waste in each site (MT)	(v) Composition of the Waste				(vi) Process adopted to remidiate at each site	Quantity of legacy waste processed upto (MT)	(vii) Timeline to process at each site	(viii) Final Destination of the				Earmarked Budget (Rs. In Crore)	Action plan to remidiate and recover the sites
		ULB	No. of Legacy waste sites	Location of site	GPS coordinate (Lat & Long)			Inert (%) (Construction Waste, Wood, Glass etc)	Compost (%) organic.	RDF (%) Plastic	If any Other material (%)				Inert (%) (Construction Waste, Wood,	Compost (%) organic.	RDF (%) Plastic	If any Other material (%)		
26	Paschim Burdwan	Durdapur MC	1	Sankarpur	23.530679°N 87.356380°E	11.00	600,000	-	-	-	-	-	-	Dec-26	-	-	-	-	33.00	Tender was floated for biomining and bioremediation of this further quantity of legacy waste but cancelled due to non-aviability of sufficient no of qualified bidders as per procurement rules. Further tendering process is in progress. Expected date of completion of Processing will be as per timeline mentioned.
27	Paschim Medinipur	Midnapur	1	Dharma Dumping Ground, Hosnabad Mouza	22.421732°N 87.340956°E	6.38	230,000	-	-	-	-	-	-	Mar-26	-	-	-	-	12.65	Tender was floated for biomining and bioremediation of this further quantity of legacy waste but cancelled due to non-aviability of sufficient no of qualified bidders as per procurement rules. Further tendering process is in progress. Expected date of completion of Processing will be as per timeline mentioned.
28	Paschim Medinipur	Chandrokona	1	Ransagar, W.no 2, Chandrakona	22.7191° N, 88.3800° E	2.00	13,000	-	-	-	-	-	-	Mar-25	-	-	-	-	0.72	Tender was floated for biomining and bioremediation of this further quantity of legacy waste but cancelled due to non-aviability of sufficient no of qualified bidders as per procurement rules. Further tendering process is in progress. Expected date of completion of Processing will be as per timeline mentioned.
29	Paschim Medinipur	Ghatal	1	Argora Shyampur	22.6636275°N 87.7241965°E	1.25	27,000	-	-	-	-	-	-	Mar-25	-	-	-	-	1.49	Tender was floated for biomining and bioremediation of this further quantity of legacy waste but cancelled due to non-aviability of sufficient no of qualified bidders as per procurement rules. Further tendering process is in progress. Expected date of completion of Processing will be as per timeline mentioned.
30	Paschim Medinipur	Khirpai	1	Bhutdanga	22.706906°N 87.615709°E	2.00	5,000	-	-	-	-	-	-	Mar-25	-	-	-	-	0.28	Tender was floated for biomining and bioremediation of this further quantity of legacy waste but cancelled due to non-aviability of sufficient no of qualified bidders as per procurement rules. Further tendering process is in progress. Expected date of completion of Processing will be as per timeline mentioned.
31	Purba Burdwan	Burdwan	1	Kapibagan, Baikanthapur-I GP	25°14'16.5" N 87°51'7.3" E	6.85	390,000	-	-	-	-	-	-	Jun-26	-	-	-	-	21.45	Tender was floated for biomining and bioremediation of this further quantity of legacy waste but cancelled due to non-aviability of sufficient no of qualified bidders as per procurement rules. Further tendering process is in progress. Expected date of completion of Processing will be as per timeline mentioned.
32	Purba Burdwan	Guskara	1	Guskara Ratanti Kalitala, W No. 4, Guskara, Burdwan	23.498347, 87.744647	2.00	45,000	-	-	-	-	-	-	Jun-25	-	-	-	-	2.48	Tender was floated for biomining and bioremediation of this further quantity of legacy waste but cancelled due to non-aviability of sufficient no of qualified bidders as per procurement rules. Further tendering process is in progress. Expected date of completion of Processing will be as per timeline mentioned.
33	Purba Burdwan	Kalna	1	Beside Kalna Rail Station, kalayanpur Gram Payanchat Ambika Kalna	23.213381°N 88.353344°E	3.33	58,000	-	-	-	-	-	-	Jun-25	-	-	-	-	3.19	Tender was floated for biomining and bioremediation of this further quantity of legacy waste but cancelled due to non-aviability of sufficient no of qualified bidders as per procurement rules. Further tendering process is in progress. Expected date of completion of Processing will be as per timeline mentioned.

Phase - II : Status of Bio-mining and Bio - Remediation of further quantity of Legacy Waste accumulated in the dump sites of the ULBs of West Bengal, due to accumulation of regular fresh waste during the 1st phase of processing period which have turn to Legacy waste upto September, 2024																				
Sl No	(i) District	(ii) Legacy waste Site				(iii) Area of Dump Site in acre	(iv) Quantity of Waste in each site (MT)	(v) Composition of the Waste				(vi) Process adopted to remEDIATE at each site	Quantity of legacy waste processed upto (MT)	(vii) Timeline to process at each site	(viii) Final Destination of the				Earmarked Budget (Rs. In Crore)	Action plan to remEDIATE and recover the sites
		ULB	No. of Legacy waste sites	Location of site	GPS coordinate (Lat & Long)			Inert (%) (Construction Waste, Wood, Glass etc)	Compost (%) organic.	RDF (%) Plastic	If any Other material (%)				Inert (%) (Construction Waste, Wood,	Compost (%) organic.	RDF (%) Plastic	If any Other material (%)		
34	Purba Burdwan	Memari	1	Lock gate, Nudipur Bridge Memari Burdwan	Lock gate, Nudipur Bridge	2.50	18,000	-	-	-	-	-	-	Mar-25	-	-	-	-	0.99	Tender was floated for biomining and bioremediation of this further quantity of legacy waste but cancelled due to non-availability of sufficient no of qualified bidders as per procurement rules. Further tendering process is in progress. Expected date of completion of Processing will be as per timeline mentioned.
35	Purba Burdwan	Dainhat	1	Ganga Rasta, Ward-02	23.614199°N 88.17797°E	0.75	10,000	-	-	-	-	-	-	Mar-25	-	-	-	-	0.55	Tender was floated for biomining and bioremediation of this further quantity of legacy waste but cancelled due to non-availability of sufficient no of qualified bidders as per procurement rules. Further tendering process is in progress. Expected date of completion of Processing will be as per timeline mentioned.
36	Purba Medinipur	Panskura	1	Panskura Railway Station	22°23'58.04"N 87°45'19.13"E	2.28	13,000	-	-	-	-	-	-	Mar-25	-	-	-	-	0.72	Tender was floated for biomining and bioremediation of this further quantity of legacy waste but cancelled due to non-availability of sufficient no of qualified bidders as per procurement rules. Further tendering process is in progress. Expected date of completion of Processing will be as per timeline mentioned.
37	Purba Medinipur	Tamralipta	1	Mailabari;Ward - 18	22°16'6"N;87°55'48"E	0.49	18,000	-	-	-	-	-	-	Mar-25	-	-	-	-	0.99	Tender was floated for biomining and bioremediation of this further quantity of legacy waste but cancelled due to non-availability of sufficient no of qualified bidders as per procurement rules. Further tendering process is in progress. Expected date of completion of Processing will be as per timeline mentioned.
38	Purulia	Purulia	3	a.Chharra, b.Banga Bari Samsan, c.Hutmura	a.23.3753°N 86.42805°E, b.23.34977°N 86.38601°E, c.23.3495°N 86.4992°E	10.83	80,000	-	-	-	-	-	-	Dec-25	-	-	-	-	4.40	Tender was floated for biomining and bioremediation of this further quantity of legacy waste but cancelled due to non-availability of sufficient no of qualified bidders as per procurement rules. Further tendering process is in progress. Expected date of completion of Processing will be as per timeline mentioned.
39	Purulia	Raghunathpur	3	a.W-2 (Between Lohar & Mondal Petrol Pump), b.W-7 (beside Gara Kiari Mandir), c.W -11 (Stadium More)	a.23.53709°N 86.6746°E, b.23.52927°N 86.6763°E, c.23.52928°N 86.6763°E	1.00	11,000	-	-	-	-	-	-	Mar-25	-	-	-	-	0.61	Tender was floated for biomining and bioremediation of this further quantity of legacy waste but cancelled due to non-availability of sufficient no of qualified bidders as per procurement rules. Further tendering process is in progress. Expected date of completion of Processing will be as per timeline mentioned.
40	South 24 Pgs	BARUIPUR	1	Kritankhola	22°20'14"N 88°26'49"E	2.30	95,000	-	-	-	-	-	-	Dec-25	-	-	-	-	5.23	Tender was floated for biomining and bioremediation of this further quantity of legacy waste but cancelled due to non-availability of sufficient no of qualified bidders as per procurement rules. Further tendering process is in progress. Expected date of completion of Processing will be as per timeline mentioned.

Phase - II : Status of Bio-mining and Bio - Remediation of further quantity of Legacy Waste accumulated in the dump sites of the ULBs of West Bengal, due to accumulation of regular fresh waste during the 1st phase of processing period which have turn to Legacy waste upto September, 2024																				
Sl No	(i) District	(ii) Legacy waste Site				(iii) Area of Dump Site in acre	(iv) Quantity of Waste in each site (MT)	(v) Composition of the Waste				(vi) Process adopted to remEDIATE at each site	Quantity of legacy waste processed upto (MT)	(vii) Timeline to process at each site	(viii) Final Destination of the				Earmarked Budget (Rs. In Crore)	Action plan to remEDIATE and recover the sites
		ULB	No. of Legacy waste sites	Location of site	GPS coordinate (Lat & Long)			Inert (%) (Construction Waste, Wood, Glass etc)	Compost (%) organic.	RDF (%) Plastic	If any Other material (%)				Inert (%) (Construction Waste, Wood,	Compost (%) organic.	RDF (%) Plastic	If any Other material (%)		
41	South 24 Pgs	DIAMOND HARBOUR	1	Doloanghata, Beside NH 117 (Panchayet Area)	22°10'17"N 88°13'44"E	2.00	22,000	-	-	-	-	-	-	Mar-25	-	-	-	-	1.21	Tender was floated for biomining and bioremediation of this further quantity of legacy waste but cancelled due to non-aviability of sufficient no of qualified bidders as per procurement rules. Further tendering process is in progress. Expected date of completion of Processing will be as per timeline mentioned.
42	South 24 Pgs	JAYNAGAR-MAJILPUR	1	Jaynagar Jamtala Road, (Panchayet Area)	22°10'85". N , 88°26'2". E	4.00	13,000	-	-	-	-	-	-	Mar-25	-	-	-	-	0.72	Tender was floated for biomining and bioremediation of this further quantity of legacy waste but cancelled due to non-aviability of sufficient no of qualified bidders as per procurement rules. Further tendering process is in progress. Expected date of completion of Processing will be as per timeline mentioned.
43	Uttar Dinajpur	Islampur	1	Sonakhoda Gurujbasti Trenching Ground; Ward No. - 9	26°15'32.5"N 88°12'13.1"E	0.17	11,000	-	-	-	-	-	-	Mar-25	-	-	-	-	0.61	Tender was floated for biomining and bioremediation of this further quantity of legacy waste but cancelled due to non-aviability of sufficient no of qualified bidders as per procurement rules. Further tendering process is in progress. Expected date of completion of Processing will be as per timeline mentioned.
44	Uttar Dinajpur	Kaliaganj	1	Mahadebpur, Ward No. - 17)	25°38'25.6"N 88°18'26.6"E	2.84	15,000	-	-	-	-	-	-	Mar-25	-	-	-	-	0.83	Tender was floated for biomining and bioremediation of this further quantity of legacy waste but cancelled due to non-aviability of sufficient no of qualified bidders as per procurement rules. Further tendering process is in progress. Expected date of completion of Processing will be as per timeline mentioned.
45	Uttar Dinajpur	Raiganj	1	Bandar Sashan, Ward No. - 22	25°36'31"N 88°7'0.9"E	3.00	80,000	-	-	-	-	-	-	Dec-25	-	-	-	-	4.40	Tender was floated for biomining and bioremediation of this further quantity of legacy waste but cancelled due to non-aviability of sufficient no of qualified bidders as per procurement rules. Further tendering process is in progress. Expected date of completion of Processing will be as per timeline mentioned.
46	Bankura	Bankura	1	Keshra Trenching Ground	23.267285°N 87.035388°E	16.53	Assessment under process	-	-	-	-	-	-	Dec-25	-	-	-	-		Assessment of present further quantity of legacy waste, after finalization of the quantity tender will be floated. Expected date of completion of Processing will be as per timeline mentioned.
47	Birbhum	Bolpur	1	Bolpur, Khoskadambatur, P. S. Bolpur, JL No. 95, Plot No. 2590, 2703	23.677955°N, 87.721413°E	3.33	Assessment under process	-	-	-	-	-	-	Dec-25	-	-	-	-		Assessment of present further quantity of legacy waste, after finalization of the quantity tender will be floated. Expected date of completion of Processing will be as per timeline mentioned.
48	Birbhum	Rampurhat	1	Bonat & Kusumba Road	24.18826°N 87.75746°E	3.85	Assessment under process	-	-	-	-	-	-	Dec-25	-	-	-	-		Assessment of present further quantity of legacy waste, after finalization of the quantity tender will be floated. Expected date of completion of Processing will be as per timeline mentioned.
49	Birbhum	Suri	1	Dhanyogram (JL No. - 206)	23.95225°N 87.48576°E	2.00	Assessment under process	-	-	-	-	-	-	Dec-25	-	-	-	-		Assessment of present further quantity of legacy waste, after finalization of the quantity tender will be floated. Expected date of completion of Processing will be as per timeline mentioned.

[illegible]

Phase - II : Status of Bio-mining and Bio - Remediation of further quantity of Legacy Waste accumulated in the dump sites of the ULBs of West Bengal, due to accumulation of regular fresh waste during the 1st phase of processing period which have turn to Legacy waste upto September, 2024																				
Sl No	(i) District	(ii) Legacy waste Site				(iii) Area of Dump Site in acre	(iv) Quantity of Waste in each site (MT)	(v) Composition of the Waste				(vi) Process adopted to remidiate at each site	Quantity of legacy waste processed upto (MT)	(vii) Timeline to process at each site	(viii) Final Destination of the				Earmarked Budget (Rs. In Crore)	Action plan to remidiate and recover the sites
		ULB	No. of Legacy waste sites	Location of site	GPS coordinate (Lat & Long)			Inert (%) (Construction Waste, Wood, Glass etc)	Compost (%) organic.	RDF (%) Plastic	If any Other material (%)				Inert (%) (Construction Waste, Wood,	Compost (%) organic.	RDF (%) Plastic	If any Other material (%)		
64	HOOGHLY	Champdany	1	RWMC	22.7888N, 88.31202E	52.00	Assessment under process	-	-	-	-	-	-	Dec-25	-	-	-	-	-	Assessment of present further quantity of legacy waste, after finalization of the quantity tender will be floated. Expected date of completion of Processing will be as per timeline mentioned.
65	HOOGHLY	Rishra																		
66	HOOGHLY	Serampore																		
67	HOOGHLY	Uttarpara-Kotrung																		
68	HOOGHLY	Konnagar																		
65	Hooghly	Chandannagore MC	1	Kalupukur Vermi-Compost Plant, Kolupukur Bhagar more, Ward No. 8	22°52'13"N, 88°21'32"E	4.94	106,252	-	-	-	-	-	-	Dec-25	-	-	-	-	5.84	Tender was floated for biomining and bioremediation of this further quantity of legacy waste. Expected date of completion of Processing will be as per timeline mentioned.
66	Hooghly	Hooghly-Chinsurah	1	Kedia - I GP, Sukantanagar	22° 53' 35" N; 88°22'44" E	6.50	102,159	-	-	-	-	-	-	Dec-25	-	-	-	-	5.62	Tender was floated for biomining and bioremediation of this further quantity of legacy waste. Expected date of completion of Processing will be as per timeline mentioned.
67	Howrah	Bally	1	Chandmari	22.635658°N 88.334197°E	3.00	Assessment under process	-	-	-	-	-	-	Jun-26	-	-	-	-	-	Assessment of present further quantity of legacy waste, after finalization of the quantity tender will be floated. Expected date of completion of Processing will be as per timeline mentioned.
68	Howrah	Howrah MC	1	Belgachia	22°36'35"N 88°19'34"E	21.99	400,000	-	-	-	-	-	-	Dec-27	-	-	-	-	22.00	Tender will be floated shortly for biomining and bioremediation of this further quantity of legacy waste. Expected date of completion of Processing will be as per timeline mentioned.
69	Jalpaiguri	Jalpaiguri	1	Paharpur	26.564305°N 88.736121°E	2.50	Assessment under process	-	-	-	-	-	-	Dec-25	-	-	-	-	-	Assessment of present further quantity of legacy waste, after finalization of the quantity tender will be floated. Expected date of completion of Processing will be as per timeline mentioned.
70	Nadia	Kalyani	2	Near Kacharipara, Ward No.-6 & Beside highway, Ward No.-10	22.960863°N, 88.439684°E & 22.960863°N 88.439684°E	2.1 & 1.4	85,000	-	-	-	-	-	-	Dec-25	-	-	-	-	4.68	Tender will be floated shortly for biomining and bioremediation of this further quantity of legacy waste. Expected date of completion of Processing will be as per timeline mentioned.
71	Nadia	Taherpur	1	Cremation Ground Road, Ward No.-1	23.270603°N 88.521961°E	1.26	Assessment under process	-	-	-	-	-	-	Dec-25	-	-	-	-	-	Assessment of present further quantity of legacy waste, after finalization of the quantity tender will be floated. Expected date of completion of Processing will be as per timeline mentioned.
72	Nadia	Krishnanagar	1	Godadanga, Ward - 5	(23.4052240°N 88.5116291°E	8.00	Assessment under process	-	-	-	-	-	-	Dec-25	-	-	-	-	-	Assessment of present further quantity of legacy waste, after finalization of the quantity tender will be floated. Expected date of completion of Processing will be as per timeline mentioned.
73	North 24 Pgs	Bhatpara	2	Madral & Jilabi Math	22.87426°N 88.41807°E & 22.85932°N 88.39001°E	2.57	117,000	-	-	-	-	-	-	Dec-25	-	-	-	-	6.44	Tender will be floated shortly for biomining and bioremediation of this further quantity of legacy waste. Expected date of completion of Processing will be as per timeline mentioned.
74	North 24 Pgs	Barrackpore	1	Kolkata Road	22.748542°N 88.382122°E	5.00	114,696	-	-	-	-	-	-	Dec-25	-	-	-	-	6.31	Tender will be floated shortly for biomining and bioremediation of this further quantity of legacy waste. Expected date of completion of Processing will be as per timeline mentioned.

Phase - II : Status of Bio-mining and Bio - Remediation of further quantity of Legacy Waste accumulated in the dump sites of the ULBs of West Bengal, due to accumulation of regular fresh waste during the 1st phase of processing period which have turn to Legacy waste upto September, 2024																				
Sl No	(i) District	(ii) Legacy waste Site				(iii) Area of Dump Site in acre	(iv) Quantity of Waste in each site (MT)	(v) Composition of the Waste				(vi) Process adopted to remediae at each site	Quantity of legacy waste processed upto (MT)	(vii) Timeline to process at each site	(viii) Final Destination of the				Earmarked Budget (Rs. In Crore)	Action plan to remidiate and recover the sites
		ULB	No. of Legacy waste sites	Location of site	GPS coordinate (Lat & Long)			Inert (%) (Construction Waste, Wood, Glass etc)	Compost (%) organic.	RDF (%) Plastic	If any Other material (%)				Inert (%) (Construction Waste, Wood,	Compost (%) organic.	RDF (%) Plastic	If any Other material (%)		
75	North 24 Pgs	Garulia	1	Fanching Ground Road	22.817161°N 88.372613°E	1.80	90,148	-	-	-	-	-	-	Dec-25	-	-	-	-	4.96	Tender will be floated shortly for biomining and bioremediation of this further quantity of legacy waste. Expected date of completion of Procesing will be as per timeline mentioned.
76	North 24 Pgs	Halisahar	1	Niraljan Trenching Ground	23.2501021°N 88.4116394°E	0.84	43,905	-	-	-	-	-	-	Sep-25	-	-	-	-	2.41	Tender will be floated shortly for biomining and bioremediation of this further quantity of legacy waste. Expected date of completion of Procesing will be as per timeline mentioned.
77	North 24 Pgs	KHARDAH	1	Ruiyaiswaripur	22°44'31"N 88°24'25"E	2.75	62,027	-	-	-	-	-	-	Sep-25	-	-	-	-	3.41	Tender will be floated shortly for biomining and bioremediation of this further quantity of legacy waste. Expected date of completion of Procesing will be as per timeline mentioned.
78	North 24 Pgs	Madhyamgram	1	Digberia	22.69264° 88.50134°E	7.17	187,128	-	-	-	-	-	-	Dec-25	-	-	-	-	10.29	Tender will be floated shortly for biomining and bioremediation of this further quantity of legacy waste. Expected date of completion of Procesing will be as per timeline mentioned.
79	North 24 Pgs	TITAGARH	1	Mathpara	22.88326°N 88.02701°E	4.90	70,000	-	-	-	-	-	-	Sep-25	-	-	-	-	3.85	Tender will be floated shortly for biomining and bioremediation of this further quantity of legacy waste. Expected date of completion of Procesing will be as per timeline mentioned.
80	North 24 Pgs	PANIHATI	1	Ramchandra Pur	22°41'31"N 88°23'10"E	1.50	120,000	-	-	-	-	-	-	Dec-25	-	-	-	-	6.60	Tender was floated for biomining and bioremediation of this further quantity of legacy waste. Expected date of completion of Procesing will be as per timeline mentioned.
81	Paschim Burdwan	Asansol MC	5	a.Asansol-Kalipahari, b.Burnpur-Hirapur, c.Raniganj-Ronai, d.Jamuria- 6 No. Bypass, e.Kulti- Aldi	a.23.614345°N; 87.133207°E, b.23.661219°N; 86.939790°E, c.23.614345°N;87.133207°E, d.23.707714°N; 87.074470°E, e.23.703844°N; 86.883500°E	36.95	Assessment under process	-	-	-	-	-	-	Dec-27	-	-	-	-		Assessment of present further quantity of legacy waste, after finalization of the quantity tender will be floated. Expected date of completion of Procesing will be as per timeline mentioned.
82	Purulia	Jhalda	3	a.Beside Panagarh-Moregram SH. bPat Jhalda Road Railway Cabin Side, c.Ward 5	a.23.361579°N 85.971785°E, b.23.37796N, 85.98471E, c.23.34956N, 85.97531E	2.00	Assessment under process	-	-	-	-	-	-	Dec-25	-	-	-	-		Assessment of present further quantity of legacy waste, after finalization of the quantity tender will be floated. Expected date of completion of Procesing will be as per timeline mentioned.
83	South 24 Pgs	Maheshtala	1	Sarengabad, Ward No. - 35	22.49216°N 88.20567°E	19.61	104,000	-	-	-	-	-	-	Dec-25	-	-	-	-	5.72	Tender was floated for biomining and bioremediation of this further quantity of legacy waste. Expected date of completion of Procesing will be as per timeline mentioned.

Phase - II : Status of Bio-mining and Bio - Remediation of further quantity of Legacy Waste accumulated in the dump sites of the ULBs of West Bengal, due to accumulation of regular fresh waste during the 1st phase of processing period which have turn to Legacy waste upto September, 2024																				
Sl No	(i) District	(ii) Legacy waste Site				(iii) Area of Dump Site in acre	(iv) Quantity of Waste in each site (MT)	(v) Composition of the Waste				(vi) Process adopted to remidiate at each site	Quantity of legacy waste processed upto (MT)	(vii) Timeline to process at each site	(viii) Final Destination of the				Earmarked Budget (Rs. In Crore)	Action plan to remidiate and recover the sites
		ULB	No. of Legacy waste sites	Location of site	GPS coordinate (Lat & Long)			Inert (%) (Construction Waste, Wood, Glass etc)	Compost (%) organic.	RDF (%) Plastic	If any Other material (%)				Inert (%) (Construction Waste, Wood,	Compost (%) organic.	RDF (%) Plastic	If any Other material (%)		
84	South 24 Pgs	Rajpur-Sonarpur	1	Mailapota	22°25'16"N 88°25'37"E	10.00	Assessment under process	-	-	-	-	-	-	Dec-25	-	-	-	-	-	Assessment of present further quantity of legacy waste, after finalization of the quantity tender will be floated. Expected date of completion of Procesing will be as per timeline mentioned.

ODF & IHHL Construction Status of 128 ULBs upto September, 2024

Individual Household Latrine						ODF Status	
SI No	District Name	ULB Name	IHHL Target	IHHL Constructed	IHHL Online uoploaded	Self Declared as ODF	ODF declared by Gol
1	Alipurduar	Alipurduar	1959	1959	1959	Yes	Yes
2	Hooghly	Arambagh	3901	3646	3646	Yes	Yes
3	Paschim Bardhaman	Asansol MC	19177	17531	17531	Yes	Yes
4	North 24 Parganas	Ashokenagar	3440	3440	3440	Yes	Yes
5	North 24 Parganas	Baduria	1606	1226	1226	Yes	Yes
6	Hooghly	Baidyabati	632	632	629	Yes	Yes
7	Dakshin Dinajpur	Balurghat	2761	2761	2761	Yes	Yes
8	Bankura	Bankura	3407	3407	3407	Yes	Yes
9	Hooghly	Bansberia	1140	1140	1140	Yes	Yes
10	North 24 Parganas	Baranagar	516	516	515	Yes	Yes
11	North 24 Parganas	Barasat	3016	3016	2981	Yes	Yes
12	Purba Bardhaman	Barddhaman	7666	7666	7666	Yes	Yes
13	North 24 Parganas	Barrackpore	335	320	303	Yes	Yes
14	South 24 Parganas	Baruipur	372	372	372	Yes	Yes
15	North 24 Parganas	Basirhat	4538	4538	4538	Yes	Yes
16	Murshidabad	Beldanga	938	938	938	Yes	Yes
17	Murshidabad	Berhampore	2837	2837	2837	Yes	Yes
18	Hooghly	Bhadreswar	1200	1200	1200	Yes	Yes
19	North 24 Parganas	Bhatpara	1383	1383	1383	Yes	Yes
20	North 24 Parganas	Bidhannagar MC	2850	2443	2443	Yes	Yes
21	NADIA	Birnagar	1323	1323	1323	Yes	Yes
22	Bankura	Bishnupur	5011	5011	5011	Yes	Yes
23	Birbhum	Bolpur	1785	1785	1774	Yes	Yes
24	North 24 Parganas	Bongaon	7000	5500	5025	Yes	Yes
25	South 24 Parganas	Budge Budge	977	977	977	Yes	Yes
26	Dakshin Dinajpur	Buniadpur	621	621	621	Yes	Yes
28	NADIA	Chakdah	495	495	425	Yes	Yes
29	Hooghly	Champdany	1765	1765	1609	Yes	Yes
30	Hooghly	Chandernagore MC	144	144	144	Yes	Yes
27	Paschim Medinipur	Chandrakona	1040	1040	1040	Yes	Yes
31	Purba Medinipue	Contai	662	662	662	Yes	Yes
32	Coochbehar	Coochbehar	945	945	945	Yes	Yes
33	NADIA	Coopers Camp NAA	588	588	588	Yes	Yes
34	Purba Bardhaman	Dainhat	430	430	427	Yes	Yes
35	Uttar Dinajpur	Dalkhola	2373	2373	2373	Yes	Yes
36	Hooghly	Dankuni	1096	1096	1096	Yes	Yes
37	Darjeeling	Darjeeling	615	615	572	Yes	No

Individual Household Latrine						ODF Status	
SI No	District Name	ULB Name	IHHL Target	IHHL Constructed	IHHL Online uoploaded	Self Declared as ODF	ODF declared by Gol
38	Murshidabad	Dhuliyani	7990	7990	7990	Yes	Yes
39	Jalpaiguri	Dhupguri	2500	2251	2251	Yes	Yes
40	South 24 Parganas	Diamond Harbour	1595	1595	1595	Yes	Yes
41	Coochbehar	Dinhata	1094	1094	1094	Yes	Yes
42	Murshidabad	Domkol	5677	5677	5677	Yes	Yes
43	Birbhum	Dubrajpur	2624	2624	2624	Yes	Yes
44	North 24 Parganas	Dum Dum	280	280	280	Yes	Yes
45	Paschim Bardhaman	Durgapur MC	30708	30708	30708	Yes	Yes
46	Purba Medinipue	Egra	1000	704	704	Yes	Yes
47	MALDA	Englishbazar	1934	1934	1920	Yes	Yes
48	Dakshin Dinajpur	Gangarampur	865	865	865	Yes	Yes
49	North 24 Parganas	Garulia	222	222	222	Yes	Yes
50	NADIA	Gayeshpur	519	519	519	Yes	Yes
51	Paschim Medinipur	Ghatal	900	900	900	Yes	Yes
52	North 24 Parganas	Gobardanga	960	960	951	Yes	Yes
53	Purba Bardhaman	Guskara	3039	3039	1808	Yes	Yes
54	North 24 Parganas	Habra	2300	2300	2300	Yes	Yes
55	Purba Medinipue	Haldia	2813	2813	2813	Yes	Yes
56	Coochbehar	Haldibari	215	215	215	Yes	Yes
57	North 24 Parganas	Halisahar	163	163	163	Yes	Yes
58	NADIA	Haringhata	0	0	0	Yes	Yes
59	Hooghly	Hooghly -Chinsurah	710	710	647	Yes	Yes
60	Howrah	Howrah	0	0	0	Yes	Yes
61	Uttar Dinajpur	Islampur	2008	2008	2008	Yes	Yes
62	South 24 Parganas	Jainagar-Mazilpur	1677	1677	1677	Yes	Yes
63	Jalpaiguri	Jalpaiguri	1260	1222	1116	Yes	No
64	Murshidabad	Jangipur	2702	2702	2702	Yes	Yes
65	Purulia	Jhalda	500	176	157	Yes	No
66	JHARGRAM	Jhargram	1707	1707	1535	Yes	Yes
67	Murshidabad	Jiaganj Azimganj	2017	2017	2017	Yes	Yes
68	Uttar Dinajpur	Kaliaganj	2146	2146	2146	Yes	Yes
69	KALIMPONG	Kalimpong	540	540	540	Yes	Yes
70	Purba Bardhaman	Kalna	462	462	462	Yes	Yes
71	NADIA	Kalyani	654	654	654	Yes	Yes
72	North 24 Parganas	Kamarhati	342	300	300	Yes	Yes
73	North 24 Parganas	Kanchrapara	704	704	702	Yes	Yes
74	Murshidabad	Kandi	2470	2470	2472	Yes	Yes
75	Purba Bardhaman	Katwa	1232	1232	1232	Yes	Yes

Individual Household Latrine						ODF Status	
SI No	District Name	ULB Name	IHHL Target	IHHL Constructed	IHHL Online uoploaded	Self Declared as ODF	ODF declared by Gol
76	Paschim Medinipur	Kharagpur	8300	8188	8188	Yes	Yes
77	Paschim Medinipur	Kharar	250	250	243	Yes	Yes
78	North 24 Parganas	Khardah	208	208	208	Yes	Yes
79	Paschim Medinipur	Khirpai	1385	1385	1385	Yes	Yes
80	Kolkata	Kolkata	0	0	0	Yes	Yes
81	Hooghly	Konnagar	47	47	47	Yes	Yes
82	NADIA	Krishnanagar	1817	1817	1817	Yes	Yes
83	Darjeeling	Kurseong	274	243	179	Yes	Yes
84	North 24 Parganas	Madhyamgram	1169	1169	1169	Yes	Yes
85	South 24 Parganas	Maheshtala	6562	6562	6562	Yes	Yes
86	JALPAIGURI	Mal	550	550	550	Yes	Yes
87	Coochbehar	Mathabhanga	1296	1296	1296	Yes	Yes
88	Coochbehar	Mekliganj	403	403	402	Yes	Yes
89	Purba Bardhaman	Memari	1967	1967	1967	Yes	Yes
90	Paschim Medinipur	Midnapore	3326	3326	3326	Yes	Yes
91	DARJEELING	Mirik NAA	325	325	325	Yes	Yes
92	Murshidabad	Murshidabad	1572	1572	1572	Yes	Yes
93	NADIA	Nabadwip	2454	2454	2454	Yes	Yes
94	North 24 Parganas	Naihati	1115	1115	1115	Yes	Yes
95	Birbhum	Nalhati	4097	4097	4094	Yes	Yes
96	North 24 Parganas	New Barrackpore	893	893	893	Yes	Yes
97	North 24 Parganas	North Barrackpore	302	302	302	Yes	Yes
98	North 24 Parganas	North Dumdum	332	332	332	Yes	No
99	MALDA	Old Malda	610	610	610	Yes	Yes
100	North 24 Parganas	Panihati	1000	1000	985	Yes	Yes
101	Purba Medinipue	Panskura	3398	3398	3398	Yes	Yes
102	South 24 Parganas	Pujali	510	510	510	Yes	Yes
103	Purulia	Purulia	2000	2000	2000	Yes	No
104	Purulia	Raghunathpur	4033	3121	3048	Yes	Yes
105	Uttar Dinajpur	Raiganj	5911	5209	5209	Yes	Yes
106	South 24 Parganas	Rajpur Sonarpur	7000	6945	6927	Yes	Yes
107	Paschim Medinipur	Ramjibanpur	1400	1207	1207	Yes	Yes
108	Birbhum	Rampurhat	1423	1423	1423	Yes	Yes
109	NADIA	Ranaghat	1018	1018	1018	Yes	Yes
110	Hooghly	Rishra	616	616	616	Yes	Yes
111	Birbhum	Sainthia	1250	1250	1250	Yes	Yes
112	NADIA	Santipur	1852	1852	1852	Yes	Yes
113	Hooghly	Serampore	547	547	547	Yes	Yes

Individual Household Latrine						ODF Status	
SI No	District Name	ULB Name	IHHL Target	IHHL Constructed	IHHL Online uoploaded	Self Declared as ODF	ODF declared by GoI
114	Darjeeling	Siliguri MC	4083	3859	2330	Yes	Yes
115	Bankura	Sonamukhi	1200	1200	988	Yes	Yes
116	North 24 Parganas	South Dumdum	800	800	800	Yes	Yes
117	Birbhum	Suri	1876	1876	917	Yes	Yes
118	NADIA	Taherpur	1040	1040	1040	Yes	Yes
119	North 24 Parganas	Taki	815	815	815	Yes	Yes
120	Purba Medinipue	Tamralipta	2542	2542	2467	Yes	Yes
121	Hooghly	Tarakeswar	810	810	688	Yes	Yes
122	North 24 Parganas	Titagarh	440	440	440	Yes	Yes
123	Coochbehar	Tufanganj	531	531	531	Yes	Yes
124	Howrah	Uluberia	8670	8670	8670	Yes	Yes
125	Hooghly	Uttarpara	186	186	186	Yes	Yes
126	Howrah	Bally	0	0	0	Yes	No
127	Jalpaiguri	Maynaguri	0	0	0	Yes	No
128	Alipurduar	Falakata	0	0	0	Yes	No
Total			273278	265897	260391	125 ODF Self Declared	120 ODF Declared by GoI
<p align="center"> Total no of ULBs=128 Self Declared as ODF=128 ULBs ODF Declared by GoI=120 ULBs Will Apply for ODF in next batch= 8 ULBs </p>							

GOVERNMENT OF WEST BENGAL
PANCHAYATS & RURAL DEVELOPMENT DEPARTMENT
Joint Administrative Building (6th to 10th Floors), HC-7, Sector-III
Bidhannagar, Kolkata-700106



Memo.no. 4889(2) -RD/PH&S/S/1E-9/2019

Dated 04.10.2024

From: Joint Secretary to Govt. of W.B

To: 1) Chief Executive Officer

Kolkata Metropolitan Development Authority

2) Additional Secretary to the Govt. of West Bengal

Department of Environment, Govt. of West Bengal

Sub: Status report on SLWM Polluted River Adjoining (OA-673) GPs & Ganga bordering (OA-200) GPs for Sept,24,- reg.

Madam/ Sir,

With reference to the subject cited above, please find status report on Solid & Liquid Waste Management (SLWM) for the month of September,2024 in respect of Polluted River Adjoining GPs(OA-673) & Ganga bordering(OA-200) GPs for your kind perusal.

Yours faithfully,

Joint Secretary to Govt. of W.B

Status report on solid waste management in 224 Ganga bordering GPs (also LWM)
As per O.A 200/2014 (as on 30.09.2024)

Sl. No.		Item	Sept,2024
1	General Profile	No. & Name of Districts involved	7
2		No. of Blocks involved	47
3		No. of GPs involved	224
4		No. of Sansad involved	3,539
5		No. of total household of Gram Panchayats	11,03,555
6	Progress of SWM	No. of GPs where IEC done	223
7		No. & Name of Districts where SWM activity undertaken	7
8		No. of Blocks where SWM activity undertaken	47
9		No. of GPs where SWM activity undertaken	223
10		No. of GP for which DPR has been prepared	223
11		No. of GP for which DPR has been approved	105
12		No. of GP wherein land has been identified for CPU	120
13		No. of E Cart tender done	795
14		No of e cart work order issued	759
15		E cart purchase/ work completed	661
16		No of segregation cum storage shed community tender done	223
17		No. of GP wherein CPU is under construction	214
18		No. of GP wherein construction of CPU is completed	162
19		No. of GP where CPU is functional	120
20	Progress of LWM	No. of Kitchen Garden	1,510
21		No. of(Soak pit & Leach pit)	21,429
22		No of (Filter chamber, Constructed Wetland & (DEWATS))	2,698

Joint Secretary to Govt. of W.B

Monthly report of 17 polluted river adjoining Gram Panchyats
As per O.A 673(as on 30.09.2024)

Sl. No.		Item	September,24
1	General Profile	No. & Name of Districts involved	12
2		No. of Blocks involved	62
3		No. of GPs involved	221
4		No. of Sansad involved	3,630
5		No. of total household of Gram Panchayats	9,80,833
6	Progress of SWM	No. of GPs where IEC done	202
7		No. & Name of Districts where SWM activity undertaken	12
8		No. of Blocks where SWM activity undertaken	62
9		No. of GPs where SWM activity undertaken	220
10		No. of GP for which DPR has been prepared	221
11		No. of GP for which DPR has been approved	188
12		No. of GP wherein land has been identified for CPU	194
13		No. of GP wherein CPU is under construction	34
14		No. of GP wherein construction of CPU is completed	165
15		No. of GP where CPU is functional	123
16		No. of E Cart tender done	789
17		No of e cart work order issued	769
18		E cart purchase/ work completed	690
19		No of segregation cum storage shed community tender done	216
20		No of segregation cum storage shed community work order issued	199
24	Progress of LWM	No. of GWM tender floated	29,349
25		No. of GWM work order issued	26,889
26		No of project completed	24,636

 Joint Secretary to Govt. of W.B

O.A. 673/2018 updated report till August, 2024

Plantation Activities

Sl. No.	River	Division	Details of plantation activities along the river
1	Ganga	24 - ParganaNorth	Nil
		Nadia Murshidabad	2 nd year maintenance work over 2 Ha. is going under Namami Gange Scheme (one side plantation).
2	Churni	Nadia Murshidabad	Advance (Nursery work) 100% completed. Creation work 100% completed during 2021-22. 3 rd year maintenance work is going on for 7.265 Ha (One side). .

Development of Bio-Diversity Park

River	Details of setting up Bio-diversity Parks by removing encroachment along the river.
23. Ganga	Not applicable
24. Churni	

1. K. K. K.
19.09.2024
Chief Conservator of Forests, SDP
& Member Secretary, WBSFDA

Government of West Bengal
Directorate of Agriculture
63, N. S. Road, Jessop Building, Kolkata -700 001.

Memo. No. 34/FC/NG

Dated : 18-09-2024

To
The Special Secretary to the Govt. of West Bengal,
Department of Agriculture,
Government of West Bengal.

Sub. : Updated Report as on 17.09.2024 in connection with OA-200/2014/PB
[M.C.Mehta Vs. Union of India & Ors.]

Ref. : No.2129-AG-11041(99)/1/2022-ADLS(AGRI), Dt.08-07-2024

Sir,

In reference to the above subject, please find enclosed herewith (Annexures-I,II,III & IV) an updated report for OA-200/2014/PB upto 17-09-2024 as received from WBSWDA and also another Format Report (as submitted earlier in Annexure-V) in the context of River Rejuvenation activities in respect of polluted river stretches including the Ganga.

Thanking you,

Yours faithfully.

Enclosures : Annexure-I, II,III,IV & V



Director of Agriculture & Ex-Officio Secretary
West Bengal

Memo. No. 34/1(7)/FC/NG

Dated : 18-09-2024

Copy forwarded for kind information and taking necessary action to the:

1. Additional Director of Agriculture (Admn.), West Bengal.
2. CEO, WBSWDA.
3. Additional Director of Agriculture (Special), West Bengal.
4. Joint Director of Agriculture (WBP), West Bengal.
5. Deputy Director of Agriculture (Fibre Crops), West Bengal.
6. Law Officer, Directorate of Agriculture, West Bengal.
7. Deputy Director of Agriculture (Admn.), Concern districts (All)

Director of Agriculture & Ex-Officio Secretary
West Bengal

Namami Ganga Report for the FY 2023-2024 upto 31-03-2024

[District name]	[Block Name]	[Gram Panchayet]	[Total Beneficiary Regd.]	[Projected Coverage (HA)]	[Total Beneficiary Inst.]	[Actual Coverage (HA)]	[Budgetary Estimate]	[Expenditure]	[Works Completed]
HOOGHLY	BALAGARH	SOMRA-I	35	0.77	35.00	13.34	531742.75	279471.50	508130.00
HOOGHLY	BALAGARH	BAKLIADHOBARA	328	15.87	274.00	228.27	10108498.85	3593449.30	8346592.90
HOOGHLY	BALAGARH	SOMRA-II	139	4.25	36.00	26.35	3235888.40	145420.00	987800.60
HOOGHLY	BALAGARH	MOHIPALPUR	132	11.04	97.00	78.23	4038479.15	973646.10	2821393.40
HOOGHLY	BALAGARH	SIJAKMALPUR	50	6.97	11.00	8.13	2563701.90	133733.60	243152.00
HOOGHLY	BALAGARH	JIRAT	57	3.85	50.00	45.00	1725522.10	712435.30	1517921.80
HOOGHLY	BALAGARH	SRIPUR-BALAGARH	5	0.67	5.00	3.35	139115.50	72710.00	132200.00
HOOGHLY	CHINSURAH - MAGRA	DIGSUIHOYERA	64	4.46	0.00	0.00	1717526.15	0.00	0.00
HOWRAH	SANKRAIL	DAKSHIN SANKRAIL	1	0.02	0.00	0.00	15192.65	0.00	0.00
HOWRAH	SHYAMPUR - I	DHANDALI	3	0.18	3.00	0.29	45577.95	44232.65	44232.65
HOWRAH	SHYAMPUR - I	DINGAKHOLA	5	0.59	5.00	1.03	183537.45	183537.45	183537.45
HOWRAH	SHYAMPUR - I	SVAMPUR	5	0.57	5.00	0.79	75963.25	75963.25	75963.25
HOWRAH	SHYAMPUR - I	KAMALPUR	3	0.56	3.00	0.56	45577.95	44905.30	44905.30
HOWRAH	SHYAMPUR - I	BANESWARPUR-II	4	0.25	4.00	0.37	60770.60	59425.30	59425.30
HOWRAH	SHYAMPUR - I	BAUCHATURI	7	0.34	7.00	0.56	106348.55	106348.55	106348.55
HOWRAH	ULUBERIA - I	DHULASIMLA	2	0.19	2.00	0.38	30385.30	0.00	30385.30
HOWRAH	ULUBERIA - I	HATGACHHA-II	5	0.12	5.00	0.60	75963.25	75963.25	75963.25
MALDAH	KALIACHAK - II	HAAMIDPUR	2	0.90	2.00	0.90	55646.20	52880.00	52880.00
MALDAH	KALIACHAK - II	UTTAR LAKSHMIPUR	16	7.82	0.00	0.00	457202.05	0.00	0.00
MALDAH	KALIACHAK - II	GANGAPRASAD	1	0.45	0.00	0.00	27823.10	0.00	0.00
MALDAH	KALIACHAK - II	MOTABARI	2	0.90	2.00	0.90	55646.20	52880.00	52880.00
MALDAH	KALIACHAK - III	SAHABAPUR	6	3.34	0.00	0.00	166938.60	0.00	0.00
MALDAH	KALIACHAK - III	KUMBHIRA	2	0.94	0.00	0.00	55646.20	0.00	0.00
MALDAH	RATUA - I	RATUA	30	12.82	25.00	10.67	834693.00	695577.50	695577.50
MALDAH	RATUA - I	BHADO	10	4.20	10.00	4.20	278231.00	278231.00	278231.00
MALDAH	RATUA - I	SAMSI	25	11.83	21.00	8.99	695577.50	584285.10	584285.10
MALDAH	RATUA - I	BAHARAL	3	1.26	3.00	1.26	83469.30	83469.30	83469.30
MALDAH	RATUA - I	CHANDMONI-I	11	4.62	11.00	4.62	306054.10	306054.10	306054.10
MALDAH	RATUA - I	CHANDMONI-II	19	8.63	19.00	8.63	528638.90	528638.90	528638.90
MALDAH	MANIKCHAK	HEERANANDAPUR	7	3.97	0.00	0.00	182131.25	0.00	0.00

MALDAH	MANIKCHAK	UTTAR CHANDIPUR	3	0.64	0.00	0.00	58208.40	0.00	0.00
MALDAH	MANIKCHAK	DAKSHIN CHANDIPUR	12	3.08	0.00	0.00	245464.05	0.00	0.00
MALDAH	MANIKCHAK	MANIKCHAK	3	1.81	0.00	0.00	83469.30	0.00	0.00
MALDAH	MANIKCHAK	MATHURAPUR	3	2.53	0.00	0.00	95501.75	0.00	0.00
MALDAH	MANIKCHAK	NAZERPUR	11	5.30	0.00	0.00	306054.10	0.00	0.00
MALDAH	MANIKCHAK	MURPUR	2	1.65	0.00	0.00	55646.20	0.00	0.00
MALDAH	MANIKCHAK	ENAYETPUR	1	0.03	0.00	0.00	15192.65	0.00	0.00
MURSHIDABAD	BERHAMPORE	SAHAJADPUR	14	4.98	14.00	5.80	389523.40	273078.60	385139.80
MURSHIDABAD	BERHAMPORE	RANGAMATI CHANDPARA	4	1.64	4.00	1.64	111292.40	109909.30	109909.30
MURSHIDABAD	BERHAMPORE	NAODAPANUR	19	3.79	19.00	8.74	633747.80	474175.31	589641.21
MURSHIDABAD	BERHAMPORE	HATINAGAR	4	1.65	3.00	1.24	105298.60	30605.40	55646.20
MURSHIDABAD	BERHAMPORE	DAULATABAD	7	2.11	7.00	2.93	258853.50	251941.30	251941.30
MURSHIDABAD	LALGOLA	BILBORAKOPRA	10	2.87	10.00	4.85	278231.00	270925.00	270925.00
MURSHIDABAD	LALGOLA	DEWANSARAI	16	2.25	16.00	7.30	445169.60	390064.00	440005.00
MURSHIDABAD	LALGOLA	KALMEGA	36	5.28	36.00	16.56	1001631.60	901658.25	989055.00
MURSHIDABAD	LALGOLA	AIRMARI KRISHNAPUR	9	2.32	9.00	4.23	253803.90	244122.20	244122.20
MURSHIDABAD	BELDANGA - I	MAHULA-I	12	4.92	12.00	4.92	333877.20	302010.70	327051.50
MURSHIDABAD	BELDANGA - II	KAMINAGAR	10	2.13	10.00	4.38	354238.80	313759.42	313759.42
MURSHIDABAD	BELDANGA - II	SHAKTIPUR	11	2.60	11.00	4.67	306054.10	295328.00	295328.00
MURSHIDABAD	BELDANGA - II	SOMEPARA-I	6	1.53	6.00	2.37	267596.10	242136.70	242136.70
MURSHIDABAD	BELDANGA - II	RAMPARA-I	3	0.40	3.00	1.20	197481.00	148463.13	148463.13
MURSHIDABAD	BELDANGA - II	RAMPARA-II	11	1.64	11.00	4.54	496073.60	386316.90	436398.50
MURSHIDABAD	BELDANGA - II	DADPUR	3	0.41	3.00	1.23	83469.30	80544.00	80544.00
MURSHIDABAD	BELDANGA - II	ANDULBARIA-II	19	3.48	19.00	8.46	832670.10	686133.24	736214.84
MURSHIDABAD	BELDANGA - II	ANDULBARIA-I	24	7.04	19.00	9.12	959490.90	558369.08	619392.26
MURSHIDABAD	BELDANGA - II	KASHIPUR	2	0.80	0.00	0.00	105096.20	0.00	0.00
MURSHIDABAD	SAGARDIGHI	MONIGRAM	38	5.34	37.00	17.44	1057277.80	850976.00	988708.40
MURSHIDABAD	SAGARDIGHI	BOKHARA-I	28	4.94	25.00	11.49	779046.80	458435.50	458435.50
MURSHIDABAD	SAGARDIGHI	SAGARDIGHI	11	3.34	9.00	3.77	306054.10	244875.50	244875.50
MURSHIDABAD	SHAMSHERGANJ	GAJINAGAR MALANCHHA	2	0.82	1.00	0.41	55646.20	26848.00	26848.00
MURSHIDABAD	SHAMSHERGANJ	PRATAPGANJ	3	1.23	0.00	0.00	83469.30	0.00	0.00
MURSHIDABAD	SUTI - I	HARUA	27	12.50	12.00	12.82	907645.55	120354.60	378763.90
MURSHIDABAD	SUTI - I	BAHUTALI	18	10.48	14.00	15.94	673260.60	168138.00	508973.75
MURSHIDABAD	SUTI - I	BANSADATI	46	13.70	43.00	39.05	1472381.80	526923.70	1337870.85
MURSHIDABAD	SUTI - I	NURPUR	8	3.46	3.00	2.82	730413.70	45908.10	83469.30
MURSHIDABAD	FARAKKA	BAHADURPUR	20	8.21	17.00	6.95	417527.05	212516.55	334057.75

MURSHIDABAD	RAGHUNATHGUNJ - I	DAFARPUR	8	1.18	2.00	0.52	146802.10	35203.96	42040.65
MURSHIDABAD	RAGHUNATHGUNJ - I	JAMUAR	6	2.47	5.00	2.06	166938.60	61210.80	139115.50
MURSHIDABAD	RAGHUNATHGUNJ - I	JARUR	9	3.67	5.00	2.06	323448.10	99604.10	137165.30
MURSHIDABAD	RAGHUNATHGUNJ - I	MIRJAPUR	18	4.80	10.00	3.06	509332.50	90250.80	312796.72
MURSHIDABAD	RAGHUNATHGUNJ - I	RANINAGAR	1	0.42	1.00	0.42	27823.10	15302.70	27823.10
MURSHIDABAD	RAGHUNATHGUNJ - II	JOTKAMAL	8	2.85	8.00	3.31	209954.35	195674.90	202208.00
MURSHIDABAD	RAGHUNATHGUNJ - II	LAKSHMULOLA	115	23.35	113.00	53.08	3136504.25	2701409.30	2982069.80
MURSHIDABAD	RAGHUNATHGUNJ - II	KASADANGA	21	4.72	21.00	9.45	559024.20	379901.60	538233.40
MURSHIDABAD	RAGHUNATHGUNJ - II	TEGHARI-I	6	1.29	6.00	2.58	166938.60	158640.00	158640.00
MURSHIDABAD	MURSHIDABAD JIAGUNJ	DAHAPARA	4	0.41	4.00	1.64	111292.40	0.00	107392.00
MURSHIDABAD	MURSHIDABAD JIAGUNJ	TENTULA	4	0.85	2.00	0.86	111292.40	55646.20	55646.20
MURSHIDABAD	MURSHIDABAD JIAGUNJ	DANGAPARA	11	2.09	1.00	0.43	306054.10	0.00	27823.10
MURSHIDABAD	BHAGAWANGOLA - I	MAHAMMADPUR	10	3.72	10.00	4.13	278231.00	145512.20	274330.60
NADIA	CHAKDAH	DUBRA	17	2.12	6.00	2.58	795369.15	0.00	308281.10
NADIA	CHAKDAH	SILINDA-II	57	6.21	57.00	31.26	1834191.90	0.00	1738656.00
NADIA	NAKASHIPARA	DHARMADA	4	0.42	4.00	1.68	111292.40	0.00	111292.40
NADIA	NAKASHIPARA	MAJHERGRAM	44	2.75	39.00	17.68	1224216.40	61210.80	1085100.90
NADIA	NAKASHIPARA	BILKUMARI	2	0.42	2.00	0.84	55646.20	0.00	55646.20
NADIA	NAKASHIPARA	BIKRAMPUR	19	1.39	15.00	6.48	794666.20	0.00	568998.77
NADIA	NAKASHIPARA	HARANAGAR	10	0.89	10.00	4.42	278231.00	0.00	278231.00
NADIA	NAKASHIPARA	BIRPUR-I	42	2.93	42.00	17.74	1227440.40	531590.40	1140944.64
NADIA	NAKASHIPARA	PATIKABARI	3	0.49	3.00	1.47	83469.30	0.00	83469.30
NADIA	NAKASHIPARA	BILLWAGRAM	27	2.88	18.00	7.93	751223.70	137724.30	500815.80
NADIA	NAKASHIPARA	DHANANUATPUR	22	2.84	18.00	8.31	612108.20	0.00	500815.80
NADIA	NAKASHIPARA	BETHUADAHARI-I	11	2.02	8.00	4.25	306054.10	45908.10	222584.80
NADIA	KALIGUNJ	JURANPUR	8	0.91	8.00	3.64	222584.80	0.00	211520.00
NADIA	KALIGUNJ	HATGACHHA	15	2.80	15.00	6.98	417346.50	0.00	396600.00
NADIA	KALIGUNJ	PAULTBEGIA	9	1.11	9.00	5.10	250407.90	0.00	250407.90
NADIA	KALIGUNJ	BARACHANDGHAR	23	2.24	23.00	10.07	639931.30	0.00	608120.00
NADIA	KALIGUNJ	DEBAGRAM	9	0.87	0.00	0.00	250407.90	0.00	0.00
NADIA	KALIGUNJ	MIRA-II	34	3.27	34.00	15.50	945985.40	0.00	898960.00
NADIA	KALIGUNJ	RAJARMPUR GHORAICHETT	4	0.63	4.00	2.52	111292.40	59065.60	107392.00
NADIA	KALIGUNJ	MIRA-I	10	1.04	10.00	5.06	278231.00	0.00	278231.00
NADIA	KALIGUNJ	PANIGHATA	9	1.25	9.00	4.05	260219.60	15988.19	243355.64
NADIA	KRISHNANAGAR - I	BHIMPUR	4	0.99	4.00	1.98	111292.40	0.00	0.00
NADIA	KRISHNANAGAR - I	RUIPUKUR.	2	0.49	2.00	0.98	55646.20	0.00	55646.20

NADIA	KRISHNANAGAR - I	BHANDARKHOLA	4	1.01	4.00	1.97	111292.40	0.00	0.00
NADIA	KRISHNANAGAR - I	ASSANNAGAR	4	1.27	4.00	1.69	111292.40	0.00	0.00
NADIA	KRISHNANAGAR - I	DIGNAGAR	1	0.40	1.00	0.40	65827.00	0.00	0.00
NADIA	KRISHNANAGAR - I	PORAGACHHA	3	0.97	3.00	1.34	150574.30	0.00	27823.10
NADIA	KRISHNANAGAR - I	BHATJUNGLA	5	0.32	0.00	0.00	269783.00	0.00	0.00
NADIA	KRISHNANAGAR - I	DOGACHI	4	1.29	2.00	0.87	149296.30	0.00	27823.10
NADIA	KRISHNANAGAR - I	BHALUKA	1	0.54	1.00	0.54	27823.10	0.00	0.00
NADIA	KRISHNANAGAR - I	JOANIA	4	1.45	0.00	0.00	111292.40	0.00	0.00
NADIA	KRISHNANAGAR - I	CHADIGNAGAR	2	0.47	2.00	0.94	55646.20	0.00	0.00
NADIA	KRISHNANAGAR - I	DEYPARA	4	0.93	4.00	1.18	139479.10	14766.40	131492.04
NADIA	KRISHNANAGAR - II	DHUBULA-I	7	2.83	3.00	1.41	225481.50	0.00	80544.00
NADIA	KRISHNANAGAR - II	SADHANPARA-II	1	0.23	0.00	0.00	15192.65	0.00	0.00
NADIA	SHANTIPUR	BABLA	6	2.50	0.00	0.00	154308.15	0.00	0.00
NADIA	SHANTIPUR	ARBANDI-I	22	11.09	20.00	10.20	624140.65	0.00	482448.00
NADIA	SHANTIPUR	ARBANDI-II	7	5.83	7.00	5.83	218826.60	0.00	143555.00
NADIA	SHANTIPUR	NABLA	7	3.45	6.00	2.75	232765.60	0.00	49487.71
NADIA	SHANTIPUR	FULIA TOWNSHIP	1	0.40	1.00	0.40	65827.00	0.00	49487.71
NADIA	NABADWIP	MADIA PANSILA	7	0.60	7.00	1.40	253057.00	112185.22	203973.14
NADIA	NABADWIP	SWARUPGANJ	74	7.44	1.00	0.20	1296779.85	16026.46	29139.02
PURBA BARDHAMAN	KALNA-I	BEGPUR	264	26.52	146.00	79.24	12574485.25	5462580.00	6133420.00
PURBA BARDHAMAN	KALNA-I	KANKURIA	37	4.41	23.00	10.50	3311115.65	0.00	1597557.00
PURBA BARDHAMAN	KALNA-I	SULTANPUR	231	17.01	116.00	46.69	9583404.25	3101733.70	3771121.70
PURBA BARDHAMAN	KALNA-I	ATGHORIASIMLAN	51	4.03	27.00	11.49	3413525.45	513694.10	1081947.10
PURBA BARDHAMAN	KALNA-I	MANDAI	113	13.94	4.00	1.76	9276429.00	0.00	277836.00
PURBA BARDHAMAN	KALNA-I	DHATRIGRAM	117	8.88	9.00	2.59	8871606.00	347428.48	347428.48
PURBA BARDHAMAN	KALNA-I	BAGHNAPARA	102	10.07	41.00	20.12	4453948.85	1384049.60	1589149.60
PURBA BARDHAMAN	KALNA-I	HATKALNA	19	2.16	3.00	1.38	811745.90	0.00	83469.30
PURBA BARDHAMAN	KALNA II	BARADHAMAS	4	0.41	0.00	0.00	111292.40	0.00	0.00
PURBA BARDHAMAN	KALNA II	AKALPAUS	14	1.20	2.00	0.76	460400.20	16711.92	30385.30
PURBA BARDHAMAN	KALNA II	ANUKHAL	23	1.82	23.00	11.20	639931.30	351962.10	639931.30
PURBA BARDHAMAN	KALNA II	BAIDYAPUR	16	1.25	16.00	6.72	445169.60	244843.20	445169.60
PURBA BARDHAMAN	KALNA II	BADLA	4	0.84	1.00	0.41	159361.25	27823.10	27823.10
PURBA BARDHAMAN	KALNA II	KALYANPUR	9	0.41	0.00	0.00	394614.45	0.00	0.00
PURBA BARDHAMAN	KALNA II	PINDIRA	9	1.36	6.00	2.79	346545.60	112741.35	204984.30
PURBA BARDHAMAN	KATWA-II	PALASHAN	20	2.28	6.00	2.73	493309.75	83469.30	166938.60
PURBA BARDHAMAN	KATWA-II	SREBATI	11	1.43	8.00	3.79	306054.10	134240.00	217709.30

PURBA BARDHAMAN	KATWA-II	JAGADANANDSPUR	36	6.61	36.00	33.84	1808852.25	1726109.30	1753932.40
PURBA BARDHAMAN	KATWA-II	AGRADWIP	11	2.12	9.00	5.20	318933.00	214784.00	255486.00
PURBA BARDHAMAN	KATWA-II	SINGI	26	4.46	23.00	11.56	723400.60	514987.50	626279.90
PURBA BARDHAMAN	KETUGRAM-II	KETUGRAM	25	1.01	8.00	3.36	607164.35	222584.80	222584.80
PURBA BARDHAMAN	KETUGRAM-II	BILESWAR	292	15.88	283.00	167.01	8587252.40	8043628.55	8116228.55
PURBA BARDHAMAN	KETUGRAM-II	NABAGRAM	95	6.95	94.00	64.55	3075764.70	2810754.00	2946944.20
PURBA BARDHAMAN	KETUGRAM-II	GANGATKURI	146	11.27	102.00	46.14	4405499.35	1879378.90	2737312.25
PURBA BARDHAMAN	KETUGRAM-II	SITAHATI	26	3.76	25.00	11.39	726793.10	577980.00	689272.40
PURBA BARDHAMAN	KETUGRAM-II	MAUGRAM	1	0.45	1.00	0.45	27823.10	26848.00	26848.00
PURBA BARDHAMAN	PURBASTHAL-I	JAHANNAGAR	24	4.63	15.00	4.61	721845.80	277981.64	387904.95
PURBA BARDHAMAN	PURBASTHAL-I	BOGPUR	118	25.09	73.00	36.61	3815544.75	1248720.49	2238479.20
PURBA BARDHAMAN	PURBASTHAL-I	DOGACHHIA	81	14.54	40.00	19.64	2509641.55	958942.72	1249147.70
PURBA BARDHAMAN	PURBASTHAL-I	SAMUDRAGARH	11	3.14	3.00	1.56	270704.25	47305.95	86010.81
PURBA BARDHAMAN	PURBASTHAL-I	NADANGHAT	64	17.29	33.00	19.69	2050471.85	668605.29	1135637.98
PURBA BARDHAMAN	PURBASTHAL-I	NASRATPUR	5	1.02	0.00	0.00	278127.50	0.00	0.00
PURBA BARDHAMAN	PURBASTHAL-II	PILLA	128	6.63	118.00	59.01	4468819.50	3495624.10	3746032.00
PURBA BARDHAMAN	PURBASTHAL-II	NIMDAHA	12	1.71	11.00	6.60	816463.20	516178.55	516178.55
PURBA BARDHAMAN	PURBASTHAL-II	PATULI	4	0.96	4.00	1.92	86031.50	86031.50	86031.50
PURBA BARDHAMAN	PURBASTHAL-II	MAIDIA	150	14.98	137.00	105.94	4991062.10	3020943.80	4300806.40
PURBA BARDHAMAN	PURBASTHAL-II	MERTALA	20	2.67	6.00	2.06	820522.80	15192.65	352787.20
PURBA BARDHAMAN	PURBASTHAL-II	MUKSIMPURA	154	6.67	94.00	79.89	6031668.35	3758390.66	4259020.25
PURBA BARDHAMAN	PURBASTHAL-II	KALEKHANTALA-I	187	16.45	108.00	68.35	6354659.65	2771669.55	3402846.95
PURBA BARDHAMAN	PURBASTHAL-II	KALEKHANTALA-II	96	6.51	90.00	36.24	3183313.85	1691772.90	2665547.23
PURBA BARDHAMAN	PURBASTHAL-II	PURBASTHALI	11	0.62	11.00	3.71	234554.00	222908.00	222908.00
SOUTH 24 PARAGANAS	BUDGE BUDGE - I	UTTAR RAIPUR	27	1.17	27.00	6.21	410201.55	225610.92	410201.55
SOUTH 24 PARAGANAS	BUDGE BUDGE - I	NISCHINTAPUR	3	0.23	3.00	0.69	45577.95	25067.88	45577.95
SOUTH 24 PARAGANAS	BUDGE BUDGE - I	MAVAPUR	9	0.51	9.00	2.52	136733.85	72613.92	132025.30
SOUTH 24 PARAGANAS	BUDGE BUDGE - II	NASKARPUR	2	0.04	2.00	0.04	30385.30	15972.00	29040.00
SOUTH 24 PARAGANAS	DIAMOND HARBOUR - I	PARULIA	42	2.28	42.00	12.96	782594.55	748230.00	748230.00
SOUTH 24 PARAGANAS	DIAMOND HARBOUR - II	BHADURA HARIDAS	14	0.56	0.00	0.00	347566.80	0.00	0.00
SOUTH 24 PARAGANAS	DIAMOND HARBOUR - II	KALATALAHAT	1	0.09	0.00	0.00	15192.65	0.00	0.00
SOUTH 24 PARAGANAS	DIAMOND HARBOUR - II	MATHUR	2	0.61	1.00	0.55	40018.85	13060.30	23746.00
SOUTH 24 PARAGANAS	DIAMOND HARBOUR - II	KHORDA	2	0.17	2.00	0.17	30385.30	22506.00	29040.00
SOUTH 24 PARAGANAS	FALTA	NOYAPUKURIA	10	0.82	10.00	1.75	151926.50	112530.00	145200.00
SOUTH 24 PARAGANAS	KAK DWIP	RISHI BANKIMCHANDRA	25	3.75	14.00	7.96	1388349.23	416345.81	756992.44
SOUTH 24 PARAGANAS	KULPI	KARANJALI	1	0.09	1.00	0.09	15192.65	8355.96	15192.65

SOUTH 24 PARAGANAS	KULPI	BELPUKUR	5	0.49	5.00	0.51	107308.20	58567.73	106486.77
SOUTH 24 PARAGANAS	KULPI	KEORATALA	12	0.94	3.00	0.76	636100.85	63830.24	116054.99
SOUTH 24 PARAGANAS	NAMKHANA	BUDHAKHALI	23	5.83	20.00	7.38	1372226.85	337941.81	546257.80
SOUTH 24 PARAGANAS	NAMKHANA	NARAYANPUR	7	2.71	6.00	2.31	280544.90	112718.75	182178.84
SOUTH 24 PARAGANAS	NAMKHANA	NAMKHANA	27	6.71	22.00	5.22	977438.35	602280.68	732835.86
SOUTH 24 PARAGANAS	NAMKHANA	FREZARGANJ	12	2.96	12.00	3.49	343854.30	264119.98	343854.30
SOUTH 24 PARAGANAS	PATHAR PRATIMA	SRINARAYANPUR PURNAC	83	7.68	32.00	10.05	1425185.80	357698.34	650360.65
SOUTH 24 PARAGANAS	PATHAR PRATIMA	DIGAMBARPUR	53	3.89	51.00	18.38	1314453.80	603851.40	1280440.62
SOUTH 24 PARAGANAS	PATHAR PRATIMA	HERAMBAGOPALPUR	386	51.21	328.00	119.06	9456093.30	4177722.16	7707152.27
SOUTH 24 PARAGANAS	SAGAR	MURIGANGA-I	9	3.44	7.00	2.86	324351.85	45908.10	83469.30
SOUTH 24 PARAGANAS	SAGAR	MURIGANGA-II	3	0.83	3.00	0.83	121946.30	0.00	0.00
SOUTH 24 PARAGANAS	SAGAR	DHASPARA SUMATINAGAR	1	0.55	0.00	0.00	27823.10	0.00	0.00
SOUTH 24 PARAGANAS	SAGAR	DHASPARA SUMATINAGAR	16	5.98	13.00	5.05	706277.15	68435.00	552419.86
SOUTH 24 PARAGANAS	SAGAR	RUDRANAGAR	17	7.19	16.00	7.11	595481.15	184300.63	508527.79
SOUTH 24 PARAGANAS	SAGAR	RAMKARCHAR	10	3.60	8.00	3.06	359797.25	38961.36	129246.85
SOUTH 24 PARAGANAS	SAGAR	GANGASAGAR	1	0.15	0.00	0.00	15192.65	0.00	0.00
SOUTH 24 PARAGANAS	SAGAR	DHABLAT	7	2.58	6.00	2.07	222527.85	53503.36	193321.65
TOTAL			5782	769.58	4000.00	2140.11	199381504.18	77839327.99	118640721.94

Director of Agriculture & Ex-Officio Secretary
West Bengal

18/9/14

Namami Ganga Report for the FY 2024-2025 upto 17-09-2024

[District name]	[Block Name]	[Gram Panchayet]	[Total Beneficiary Regd.]	[Projected Coverage (HA)]	[Total Beneficiary Inst.]	[Actual Coverage (HA)]	[Budgetary Estimate]	[Expenditure]	[Works Completed]
HOOGHLY	BALAGARH	SOMRA-I	77	2.89	57.00	22.34	1572221.35	780071.50	1008730.00
HOOGHLY	BALAGARH	BAKLIADHOBAPARA	568	29.36	498.00	350.66	16080308.55	8634536.50	13387680.10
HOOGHLY	BALAGARH	SOMRA-II	220	7.29	109.00	63.60	5322799.15	1827066.00	2669446.60
HOOGHLY	BALAGARH	MOHIPALPUR	422	34.07	381.00	347.47	13477277.80	9711092.10	11558839.40
HOOGHLY	BALAGARH	SUAKAMALPUR	168	14.72	107.00	58.42	5614518.50	2238009.60	2347428.00
HOOGHLY	BALAGARH	JIRAT	293	16.91	255.00	182.80	8402031.00	6171081.56	6976568.06
HOOGHLY	BALAGARH	SRIPUR-BALAGARH	63	8.30	59.00	38.52	1831656.05	1428730.00	1488220.00
HOOGHLY	CHINSURAH - MAGRA	DIGSUIHOVERA	179	13.89	100.00	54.92	4483790.20	1542486.30	2182452.00
HOWRAH	SANKRAIL	MASHILA	2	0.80	0.00	0.00	56528.25	0.00	0.00
HOWRAH	SANKRAIL	NALPUR	7	2.80	0.00	0.00	192058.05	0.00	0.00
HOWRAH	SANKRAIL	DAKSHIN SANKRAIL	13	2.75	7.00	1.28	233907.70	75504.00	101640.00
HOWRAH	SANKRAIL	KANDUA	17	4.20	8.00	1.54	395055.60	102352.48	186095.42
HOWRAH	SHYAMPUR - I	DHANDALI	24	6.85	6.00	1.37	743187.50	87792.65	87792.65
HOWRAH	SHYAMPUR - I	DINGAKHOLA	27	3.60	25.00	6.93	867351.80	743055.09	743055.09
HOWRAH	SHYAMPUR - I	NABAGRAM	15	4.65	1.00	0.09	461412.20	14520.00	14520.00
HOWRAH	SHYAMPUR - I	SYAMPUR	15	2.55	12.00	2.95	516495.35	431043.52	431043.52
HOWRAH	SHYAMPUR - I	BANESWARPUR-I	23	2.10	13.00	2.61	587325.20	313716.30	313716.30
HOWRAH	SHYAMPUR - I	RADHAPUR	22	2.00	17.00	3.54	571989.40	424330.08	424330.08
HOWRAH	SHYAMPUR - I	KAMALPUR	10	1.76	8.00	1.54	202891.05	117505.30	117505.30
HOWRAH	SHYAMPUR - I	BANESWARPUR-II	28	4.09	15.00	4.29	586014.70	256049.30	256049.30
HOWRAH	SHYAMPUR - I	BALICHATURI	23	4.66	13.00	1.97	826985.75	382536.59	382536.59
HOWRAH	ULUBERIA - I	MAHESHPUR	2	0.80	1.00	0.40	44946.60	14638.00	14638.00
HOWRAH	ULUBERIA - I	DHULASIMLA	20	2.98	10.00	2.22	340256.25	116512.00	146897.30
HOWRAH	ULUBERIA - I	TAPNA	5	1.19	3.00	0.76	183311.90	123452.24	123452.24
HOWRAH	ULUBERIA - I	HATGACHHA-II	77	23.98	29.00	6.75	1763982.90	567193.98	567193.98
MALDAH	KALIACHAK - II	BANGITOla	48	21.02	24.00	10.63	1322325.20	606827.81	606827.81
MALDAH	KALIACHAK - II	UTTAR PACHANANDAPUR-	16	6.10	14.00	5.32	442957.95	268390.02	268390.02

MALDAH	KALIACHAK - II	UTTAR PANCHANANDAPUR	56	20.40	53.00	19.53	1418335.25	987323.32	987323.32
MALDAH	KALIACHAK - II	HAMIDPUR	48	16.96	23.00	9.35	1775275.30	414377.82	414377.82
MALDAH	KALIACHAK - II	UTTAR LAKSHMIPUR	109	43.72	39.00	15.90	3046549.55	778757.33	778757.33
MALDAH	KALIACHAK - II	GANGAPRASAD	207	83.24	64.00	25.99	5577821.25	1367081.52	1367081.52
MALDAH	KALIACHAK - II	MOTHAARI	152	93.79	34.00	13.27	4450887.55	699074.55	699074.55
MALDAH	KALIACHAK - III	SAHABAPUR	173	125.36	27.00	11.46	4635344.10	612855.83	612855.83
MALDAH	KALIACHAK - III	KUMBHIRA	67	26.38	49.00	27.47	1837394.10	1194535.83	1194535.83
MALDAH	RATUA - I	MAHANANDATOLA	8	3.17	2.00	0.80	209400.05	33080.00	33080.00
MALDAH	RATUA - I	DEBIPUR	60	30.05	38.00	21.10	1577092.75	741351.00	741351.00
MALDAH	RATUA - I	RATUA	725	343.47	193.00	88.32	18682099.60	3917534.84	3917534.84
MALDAH	RATUA - I	BHADO	637	278.84	165.00	80.28	17022061.95	3121241.04	3121241.04
MALDAH	RATUA - I	SAMSI	246	120.14	162.00	85.71	6454214.00	3368814.17	3368814.17
MALDAH	RATUA - I	BAHARAL	28	12.30	19.00	8.01	729288.60	382810.41	382810.41
MALDAH	RATUA - I	CHANDMONI-I	436	190.65	193.00	93.19	11681215.85	3590109.22	3590109.22
MALDAH	RATUA - I	CHANDMONI-II	88	44.40	58.00	32.43	2366327.40	1333791.21	1333791.21
MALDAH	MANIKCHAK	HEERANANDAPUR	44	19.06	25.00	12.91	1198401.20	651100.00	651100.00
MALDAH	MANIKCHAK	UTTAR CHANDIPUR	44	17.41	18.00	7.60	1143579.55	347220.00	347220.00
MALDAH	MANIKCHAK	DAKSHIN CHANDIPUR	230	95.85	52.00	24.17	6298117.60	1226380.00	1226380.00
MALDAH	MANIKCHAK	MANIKCHAK	308	190.53	39.00	17.04	8197822.15	770868.00	770868.00
MALDAH	MANIKCHAK	MATHURAPUR	35	16.48	5.00	2.00	962108.40	82700.00	82700.00
MALDAH	MANIKCHAK	NAZEERPUR	143	56.78	59.00	28.82	3883773.10	1441160.00	1441160.00
MALDAH	MANIKCHAK	NURPUR	17	7.65	11.00	4.40	433438.45	181940.00	181940.00
MALDAH	MANIKCHAK	ENAYETPUR	21	7.95	11.00	5.94	565228.45	272495.00	272495.00
MALDAH	MANIKCHAK	DHARAMPUR	70	29.98	33.00	16.08	1932920.15	773520.00	773520.00
MALDAH	MANIKCHAK	CHOWKI MIRADAPUR	37	14.58	23.00	9.57	1016122.60	493146.95	493146.95
MURSHIDABAD	BERHAMPORE	SAHAJADPUR	153	26.15	118.00	38.83	3308386.70	2348646.56	2460707.76
MURSHIDABAD	BERHAMPORE	RANGAMATI CHANDPARA	119	23.83	47.00	18.43	3055072.75	1056795.40	1056795.40
MURSHIDABAD	BERHAMPORE	BHAKURI-II	58	18.99	42.00	15.86	1274377.10	700524.96	700524.96
MURSHIDABAD	BERHAMPORE	HARIDASMATI	70	23.42	43.00	16.52	1585067.35	757879.21	757879.21
MURSHIDABAD	BERHAMPORE	NAODAPANUR	58	9.79	23.00	10.27	1588634.90	569097.31	684563.21
MURSHIDABAD	BERHAMPORE	HATINAGAR	21	7.46	17.00	5.85	586880.65	400236.65	425277.45
MURSHIDABAD	BERHAMPORE	DAULATABAD	107	29.23	80.00	36.10	3115422.45	2235442.28	2235442.28
MURSHIDABAD	BERHAMPORE	MADANPUR	42	10.52	16.00	7.24	1050740.05	392246.32	392246.32

MURSHIDABAD	LALGOLA	BILBORAKOPRA	207	33.05	163.00	72.67	5515975.70	3928497.13	3987987.13
MURSHIDABAD	LALGOLA	LALGOLA	266	26.02	187.00	97.17	7293273.55	4798595.00	4798595.00
MURSHIDABAD	LALGOLA	DEWANSARAI	357	45.53	247.00	98.29	9408757.20	5164987.00	5214928.00
MURSHIDABAD	LALGOLA	KALMEGHA	139	24.40	101.00	53.57	3927108.55	2531473.25	2618870.00
MURSHIDABAD	LALGOLA	AIRMARI KRISHNAPUR	156	20.19	131.00	49.83	4011441.35	2669955.02	2669955.02
MURSHIDABAD	BELDANGA - I	MAHULA-I	150	23.71	81.00	34.38	3635620.35	1567310.90	1620174.80
MURSHIDABAD	BELDANGA - II	KAMNAGAR	235	78.47	45.00	18.18	5668599.25	1167143.42	1167143.42
MURSHIDABAD	BELDANGA - II	SHAKTIPUR	91	14.13	55.00	24.57	2526578.30	1327489.40	139979.00
MURSHIDABAD	BELDANGA - II	SOMEPARA-II	225	20.08	155.00	53.65	5504540.10	3216379.40	3288869.00
MURSHIDABAD	BELDANGA - II	SOMEPARA-I	73	10.49	38.00	13.41	2518065.50	942660.85	942660.85
MURSHIDABAD	BELDANGA - II	RAMNAGAR BACHARA	155	21.22	78.00	32.86	3630230.30	1802126.00	1802126.00
MURSHIDABAD	BELDANGA - II	RAMPARA-I	107	34.84	25.00	10.20	2821404.55	529543.13	529543.13
MURSHIDABAD	BELDANGA - II	RAMPARA-II	75	18.67	38.00	19.01	2196846.15	1027336.70	1101581.50
MURSHIDABAD	BELDANGA - II	DADPUR	88	23.81	36.00	12.93	2351349.05	729834.11	729834.11
MURSHIDABAD	BELDANGA - II	ANDULBARIA-II	231	39.22	142.00	59.28	6982981.65	3566614.32	3689185.52
MURSHIDABAD	BELDANGA - II	ANDULBARIA-I	331	60.04	146.00	50.07	8493395.10	2934374.37	3012602.85
MURSHIDABAD	BELDANGA - II	KASHIPUR	139	38.10	43.00	22.02	3943088.05	1092058.00	1092058.00
MURSHIDABAD	SAGARDIGHI	MONIGRAM	149	23.52	93.00	44.42	4084916.15	2177197.00	2314929.40
MURSHIDABAD	SAGARDIGHI	BOKHARA-I	100	19.67	79.00	40.73	2762547.25	1812900.50	1812900.50
MURSHIDABAD	SAGARDIGHI	SAGARDIGHI	268	48.83	170.00	85.75	7236714.65	4207551.63	4207551.63
MURSHIDABAD	SHAMSHERGANJ	GAJINAGAR MALANCHHA	29	10.20	5.00	3.04	879315.15	219004.49	219004.49
MURSHIDABAD	SHAMSHERGANJ	PRATAPGANJ	31	13.31	6.00	2.04	814190.65	151051.02	151051.02
MURSHIDABAD	SUTI - I	HARUA	331	95.16	104.00	71.15	8516509.00	2241196.60	2499605.90
MURSHIDABAD	SUTI - I	BAHUTALI	139	40.09	70.00	56.53	4000433.70	1594832.00	1935667.75
MURSHIDABAD	SUTI - I	BANSABATI	181	51.88	121.00	95.09	5328355.65	2549511.83	3360458.98
MURSHIDABAD	SUTI - I	SADIKPUR	174	38.72	52.00	27.00	4326961.10	1025182.84	1025182.84
MURSHIDABAD	SUTI - I	NURPUR	52	16.57	17.00	9.03	1771577.70	296304.10	333865.30
MURSHIDABAD	SUTI - I	AHIRAN	24	5.04	18.00	10.81	609379.25	380455.00	380455.00
MURSHIDABAD	FARAKKA	BAHADURPUR	131	23.24	120.00	24.61	3056735.65	1925575.55	2047116.75
MURSHIDABAD	FARAKKA	BEWA-II	20	2.78	20.00	7.91	419457.90	389024.00	389024.00
MURSHIDABAD	RAGHUNATHGUNJ - I	DAFARPUR	88	20.09	19.00	5.84	1794860.85	429922.04	436758.73
MURSHIDABAD	RAGHUNATHGUNJ - I	JAMUAR	63	20.91	26.00	10.45	1459723.30	587945.51	665850.21
MURSHIDABAD	RAGHUNATHGUNJ - I	JARUR	45	15.78	17.00	6.31	1180633.80	345861.91	383423.11

MURSHIDABAD	RAGHUNATHGUNJ - I	MIRJAPUR	79	22.10	33.00	11.49	1843710.95	620859.47	843405.39
MURSHIDABAD	RAGHUNATHGUNJ - I	RANINAGAR	69	15.41	15.00	4.73	1409022.45	304544.52	317064.92
MURSHIDABAD	RAGHUNATHGUNJ - II	JOTKAMAL	47	16.56	23.00	9.35	1296290.35	580352.90	586886.00
MURSHIDABAD	RAGHUNATHGUNJ - II	LAKSHMUOLA	205	51.29	165.00	78.90	5471110.05	3818172.30	4098832.80
MURSHIDABAD	RAGHUNATHGUNJ - II	KASIDANGA	415	99.06	120.00	64.59	11623382.35	3016356.60	3198484.40
MURSHIDABAD	RAGHUNATHGUNJ - II	TEGHARI-I	125	42.62	99.00	82.99	4082444.80	2949741.91	3083232.86
MURSHIDABAD	JIAGUNJ	DAHAPARA	85	12.50	54.00	19.81	2454075.25	1300662.12	1408054.12
MURSHIDABAD	JIAGUNJ	PRASADPUR	165	25.95	79.00	34.85	4790160.85	2163853.68	2163853.68
MURSHIDABAD	JIAGUNJ	TENTULLA	774	77.54	281.00	100.75	20081891.60	6633345.68	6633345.68
MURSHIDABAD	JIAGUNJ	DANGAPARA	357	34.43	180.00	52.49	9246687.20	3247605.88	3436516.98
MURSHIDABAD	BHAGAWANGOLA - I	MAHAMMADPUR	59	17.25	35.00	16.03	1682222.50	851448.62	980267.02
NADIA	CHAKDAH	DUBRA	172	16.31	130.00	91.52	5693718.05	3648627.25	4113335.10
NADIA	CHAKDAH	SILINDA-II	328	31.70	314.00	215.48	10323792.20	6949356.41	9158896.91
NADIA	NAKASHIPARA	DHARMADA	293	26.64	185.00	86.87	9589061.95	4178056.70	4690364.52
NADIA	NAKASHIPARA	MAJHERGRAM	157	12.36	121.00	59.56	4326035.50	1734021.50	3308809.20
NADIA	NAKASHIPARA	BILKUMARI	63	10.78	57.00	24.86	1678868.90	1202598.55	1426574.55
NADIA	NAKASHIPARA	BIKRAMPUR	161	17.36	90.00	44.80	6926277.30	1548489.04	2624044.13
NADIA	NAKASHIPARA	BIRPUR-II	76	12.48	22.00	11.37	3655750.30	452836.30	540479.10
NADIA	NAKASHIPARA	BETHUADAHARI-II	14	3.78	10.00	5.08	344467.55	188232.00	188232.00
NADIA	NAKASHIPARA	HARANAGAR	142	19.49	96.00	45.31	3660208.50	1778686.45	2228692.65
NADIA	NAKASHIPARA	BIRPUR-I	61	5.37	57.00	23.56	1652892.10	851285.40	1460639.64
NADIA	NAKASHIPARA	PATIKABARI	173	23.22	132.00	64.16	4588529.90	2783659.20	3518189.30
NADIA	NAKASHIPARA	BILWAGRAM	195	22.78	150.00	66.15	5145228.80	2433926.20	3621972.90
NADIA	NAKASHIPARA	MURAGACHHA	166	25.19	79.00	41.13	6021536.60	1879307.90	1966950.70
NADIA	NAKASHIPARA	NAKASHIPARA	123	27.10	82.00	36.22	3177364.90	1517667.70	2081085.70
NADIA	NAKASHIPARA	DOGACHHA	77	7.68	63.00	27.46	2020889.25	1524951.90	1524951.90
NADIA	NAKASHIPARA	DHANANJAYPUR	86	11.79	74.00	29.59	2268546.35	1254633.10	1818050.90
NADIA	NAKASHIPARA	BETHUADAHARI-I	49	12.30	37.00	16.59	1304484.10	501274.10	926967.60
NADIA	RANAGHAT - I	BARASAT	248	28.93	184.00	143.89	7981149.55	4505042.00	5591775.97
NADIA	KALIGUNJ	JURANPUR	25	6.62	20.00	8.67	661221.25	276789.10	488309.10
NADIA	KALIGUNJ	HATGACHHA	46	10.25	38.00	18.35	1258767.00	608818.50	1005418.50
NADIA	KALIGUNJ	PALITBEGIA	93	14.95	83.00	38.25	2542644.25	1723144.40	2198919.50
NADIA	KALIGUNJ	BARACHANDGHAR	71	12.66	61.00	29.59	1959659.80	917186.00	1525306.00

NADIA	KALIGUNI	KALIGANI	29	7.04	15.00	7.92	1143469.90	482440.96	759996.88
NADIA	KALIGUNI	PLASSEY-I	13	1.76	12.00	5.66	356426.40	312268.00	312268.00
NADIA	KALIGUNI	DEBAGRAM	35	5.43	24.00	11.34	983776.60	635572.30	635572.30
NADIA	KALIGUNI	MIRA-II	118	16.05	95.00	42.93	3224961.10	1551216.20	2450176.20
NADIA	KALIGUNI	RAJARMPUR GHORAIKHETTA	59	12.18	41.00	19.40	1567652.40	753513.70	1052248.10
NADIA	KALIGUNI	MIRA-I	21	5.04	13.00	6.26	555278.65	64284.00	342515.00
NADIA	KALIGUNI	PANIGHATA	11	2.05	11.00	4.85	309205.90	57139.19	284506.64
NADIA	KRISHNANAGAR - I	BHIMPUR	31	8.68	29.00	13.35	835843.00	621804.00	649627.10
NADIA	KRISHNANAGAR - I	RUIPUKUR.	24	7.68	22.00	9.97	608906.60	437796.10	493442.30
NADIA	KRISHNANAGAR - I	BHANDARKHOLA	53	20.60	25.00	11.42	1265955.65	395035.50	413988.60
NADIA	KRISHNANAGAR - I	ASSANNAGAR	50	16.49	42.00	17.29	1441813.20	764488.98	860811.45
NADIA	KRISHNANAGAR - I	DIGNAGAR	18	6.52	17.00	8.13	645184.35	303964.88	514005.95
NADIA	KRISHNANAGAR - I	PORAGACHHA	58	16.01	51.00	21.76	1694857.55	912257.60	1268458.90
NADIA	KRISHNANAGAR - I	BHATJUNGLA	28	7.08	18.00	6.69	818995.40	318201.20	318201.20
NADIA	KRISHNANAGAR - I	DOGACHI	47	15.41	38.00	17.57	1488660.45	805373.39	996996.69
NADIA	KRISHNANAGAR - I	BHALUKA	6	2.26	6.00	2.71	156239.00	57099.10	112745.30
NADIA	KRISHNANAGAR - I	JOANIA	52	15.84	40.00	20.23	1439467.65	804571.00	1115143.60
NADIA	KRISHNANAGAR - I	CHAKDIGNAGAR	18	5.44	17.00	7.28	455456.35	288886.80	313927.60
NADIA	KRISHNANAGAR - I	DEYPARA	48	13.94	47.00	22.66	1306335.80	1036504.00	1236698.94
NADIA	KRISHNANAGAR - II	DHUBULIA-I	40	14.36	13.00	5.79	1229225.35	278231.00	358775.00
NADIA	KRISHNANAGAR - II	SADHANPARA-II	13	5.60	4.00	2.65	424977.35	111471.30	111471.30
NADIA	SHANTIPUR	BABLA	26	12.37	18.00	11.63	668619.20	347378.55	383072.55
NADIA	SHANTIPUR	ARBANDI-I	50	27.14	42.00	24.77	1418255.75	401376.05	951067.80
NADIA	SHANTIPUR	ARBANDI-II	25	13.31	19.00	10.79	658461.25	176021.00	319576.00
NADIA	SHANTIPUR	NABLA	42	20.92	26.00	12.01	1208331.00	306006.72	476329.83
NADIA	SHANTIPUR	FULA TOWNSHIP	8	2.99	8.00	6.03	293991.90	217563.40	267051.11
NADIA	NABADWIP	FAKIRDANGA GHOLAPARA	41	6.89	0.00	0.00	844836.85	0.00	0.00
NADIA	NABADWIP	MAHISURA	97	14.84	23.00	11.24	2347580.00	543536.00	543536.00
NADIA	NABADWIP	MAJIDIA PANSILA	76	15.38	39.00	17.34	2036365.45	898831.62	1063109.14
NADIA	NABADWIP	MAYAPUR BAMANPUKUR-II	81	15.04	0.00	0.00	1638387.75	0.00	0.00
NADIA	NABADWIP	SWARUPGANJ	104	12.27	14.00	5.84	3266533.45	1202406.46	1251763.82

PURBA BARDHAMAN	KALNA-I	BEGPUR	611	55.09	437.00	181.08	22911143.45	13325679.00	13996519.00
PURBA BARDHAMAN	KALNA-I	KANKURIA	261	34.02	221.00	68.95	10060051.40	4896976.34	6494533.34
PURBA BARDHAMAN	KALNA-I	SULTANPUR	518	37.21	303.00	92.58	18410149.90	8127997.90	8797385.90
PURBA BARDHAMAN	KALNA-I	ATGHORIASIMLAN	260	34.94	214.00	94.87	12163814.65	8306897.45	8875150.45
PURBA BARDHAMAN	KALNA-I	NANDAI	272	45.65	129.00	40.18	13837752.20	3118087.47	3395923.47
PURBA BARDHAMAN	KALNA-I	DHATRIGRAM	183	17.53	68.00	17.35	10734512.85	1702016.43	1702016.43
PURBA BARDHAMAN	KALNA-I	BAGHINAPARA	382	38.59	298.00	61.52	12351159.05	6647702.85	6852802.85
PURBA BARDHAMAN	KALNA-I	KRISHNADEVPUR	22	2.76	20.00	3.18	594655.80	430362.65	430362.65
PURBA BARDHAMAN	KALNA-I	HATKALNA	170	23.69	142.00	39.25	4873920.80	3315376.70	3398846.00
PURBA BARDHAMAN	KALNA-II	BARADHAMAS	319	37.07	232.00	96.28	11646513.85	7415992.00	7575936.00
PURBA BARDHAMAN	KALNA-II	AKALPAUS	79	9.13	42.00	9.02	2485470.85	1019376.92	1033050.30
PURBA BARDHAMAN	KALNA-II	ANUKHAL	217	24.43	188.00	57.77	6551374.05	4620775.85	4908745.05
PURBA BARDHAMAN	KALNA-II	BAIDYAPUR	72	8.13	70.00	27.31	2559187.00	1794316.60	2335043.00
PURBA BARDHAMAN	KALNA-II	BADLA	159	24.62	139.00	56.82	5469297.65	4042569.15	4042569.15
PURBA BARDHAMAN	KALNA-II	KALYANPUR	114	23.67	82.00	30.14	3497747.40	1736982.25	2133247.75
PURBA BARDHAMAN	KALNA-II	SATGACHHI	7	3.16	3.00	0.85	205310.65	55305.00	55305.00
PURBA BARDHAMAN	KALNA-II	PINDIRA	198	29.23	175.00	86.05	7036130.10	5799905.70	5892148.65
PURBA BARDHAMAN	KATWA-II	KARUI	21	1.72	7.00	2.53	626479.75	226461.85	226461.85
PURBA BARDHAMAN	KATWA-II	PALASHAN	57	10.15	30.00	12.50	1442702.60	568647.35	652116.65
PURBA BARDHAMAN	KATWA-II	SREEBATI	16	4.48	9.00	3.93	439243.65	150687.00	234156.30
PURBA BARDHAMAN	KATWA-II	JAGDANANDSPUR	110	23.80	81.00	55.33	4354304.80	3345926.30	3373749.40
PURBA BARDHAMAN	KATWA-II	AGRADWIP	49	7.66	27.00	11.89	1411696.40	509875.23	720579.99
PURBA BARDHAMAN	KATWA-II	GAZIPUR	9	1.96	6.00	2.12	258277.35	108807.62	108807.62
PURBA BARDHAMAN	KATWA-II	SINGI	89	18.75	62.00	29.78	2667581.40	1715778.07	1827070.47
PURBA BARDHAMAN	KETUGRAM-II	KETUGRAM	101	12.70	56.00	15.91	2495874.90	991276.06	991276.06
PURBA BARDHAMAN	KETUGRAM-II	NIROL	41	2.39	25.00	9.85	829290.30	486280.00	486280.00
PURBA BARDHAMAN	KETUGRAM-II	BILLESWAR	1313	91.75	1121.00	689.08	40492055.45	32084472.64	32157072.64
PURBA BARDHAMAN	KETUGRAM-II	NABAGRAM	341	30.50	285.00	186.92	10303080.00	8189458.55	8325648.75
PURBA BARDHAMAN	KETUGRAM-II	GANGATIKURI	720	56.66	564.00	416.49	22001420.50	16127307.80	16985241.15
PURBA BARDHAMAN	KETUGRAM-II	SITAHATI	201	25.31	144.00	125.37	6608216.25	4092583.00	4203875.40
PURBA BARDHAMAN	KETUGRAM-II	MAUGRAM	30	3.24	19.00	6.03	751344.45	386832.00	386832.00
PURBA BARDHAMAN	PURBASTHAL-I	JAHANNAGAR	85	11.73	67.00	18.87	2599926.55	1700345.97	1910003.40
PURBA BARDHAMAN	PURBASTHAL-I	BOGPUR	503	72.07	376.00	146.78	15294353.70	10158792.15	11226958.86

PURBA BARDHAMAN	PURBASTHALI-I	DOGACHHIA	443	48.73	369.00	136.93	13264854.40	9282504.88	9871830.86
PURBA BARDHAMAN	PURBASTHALI-I	SAMUDRAGARH	73	10.22	50.00	17.55	2216840.15	1515735.34	1554440.20
PURBA BARDHAMAN	PURBASTHALI-I	NADANGHAT	443	80.38	301.00	110.57	11957549.20	6928939.95	7395972.64
PURBA BARDHAMAN	PURBASTHALI-I	NASRATPUR	13	2.10	7.00	0.96	456916.85	111486.00	111486.00
PURBA BARDHAMAN	PURBASTHALI-II	PILLA	383	18.24	277.00	120.70	11250177.45	7122640.40	7373048.30
PURBA BARDHAMAN	PURBASTHALI-II	NIMDAH	430	34.46	354.00	129.35	11432018.90	7864525.95	7864525.95
PURBA BARDHAMAN	PURBASTHALI-II	PATULI	36	7.34	27.00	14.21	913083.90	631613.00	631613.00
PURBA BARDHAMAN	PURBASTHALI-II	MAUDIA	681	56.49	548.00	234.67	19392532.80	11308775.40	12588638.00
PURBA BARDHAMAN	PURBASTHALI-II	MERTALA	91	10.56	31.00	11.66	2603212.55	538166.95	875761.50
PURBA BARDHAMAN	PURBASTHALI-II	MUKSIMPARA	347	20.40	202.00	129.06	12110308.70	6913300.51	7494474.10
PURBA BARDHAMAN	PURBASTHALI-II	KALEKHANTALA-I	1056	81.51	621.00	345.98	31431372.55	16656301.10	17287478.50
PURBA BARDHAMAN	PURBASTHALI-II	KALEKHANTALA-II	233	18.27	159.00	54.04	6744595.80	3097814.33	4086108.66
PURBA BARDHAMAN	PURBASTHALI-II	PURBASTHALI	93	9.60	58.00	33.99	2739016.50	1501043.82	1608435.82
SOUTH 24 PARAGANAS	BUDGE BUDGE - I	UTTAR RAIPUR	45	4.22	44.00	14.73	790198.35	491480.92	721809.55
SOUTH 24 PARAGANAS	BUDGE BUDGE - I	CHINGRIPOTA	12	1.21	12.00	3.10	196873.10	181090.50	181090.50
SOUTH 24 PARAGANAS	BUDGE BUDGE - I	NISCHINTAPUR	17	2.34	17.00	7.16	313723.45	243921.08	264431.15
SOUTH 24 PARAGANAS	BUDGE BUDGE - I	MAYAPUR	22	2.46	18.00	6.40	418587.35	171381.12	299671.30
SOUTH 24 PARAGANAS	BUDGE BUDGE - II	SATGACHHIA	19	2.54	13.00	2.93	325063.60	170152.20	196288.20
SOUTH 24 PARAGANAS	BUDGE BUDGE - II	BURUL	1	0.40	1.00	0.40	22473.30	16667.00	16667.00
SOUTH 24 PARAGANAS	BUDGE BUDGE - II	NASKARPUR	41	4.47	25.00	3.83	647093.50	296285.15	374693.15
SOUTH 24 PARAGANAS	DIAMOND HARBOUR - I	PARULA	46	2.67	46.00	13.63	886118.50	846668.46	846668.46
SOUTH 24 PARAGANAS	DIAMOND HARBOUR - II	BHADURA HARIDAS	18	1.63	3.00	0.86	469266.80	53522.44	70040.26
SOUTH 24 PARAGANAS	DIAMOND HARBOUR - II	KALATALAHAT	3	0.25	2.00	0.16	60139.25	33334.00	33334.00
SOUTH 24 PARAGANAS	DIAMOND HARBOUR - II	NURPUR	9	1.70	6.00	1.04	279180.70	153242.97	153242.97
SOUTH 24 PARAGANAS	DIAMOND HARBOUR - II	MATHUR	4	0.93	2.00	0.64	77684.80	27580.30	38266.00
SOUTH 24 PARAGANAS	DIAMOND HARBOUR - II	KHORDA	6	0.75	4.00	0.46	105717.20	53693.00	60227.00
SOUTH 24 PARAGANAS	DIAMOND HARBOUR - II	KAMARPOLE	2	0.98	2.00	0.98	58624.30	31752.38	44094.97
SOUTH 24 PARAGANAS	FALTA	FALTA	19	2.25	7.00	1.04	580281.30	101640.00	101640.00
SOUTH 24 PARAGANAS	FALTA	BELSINGHA-II	3	1.57	2.00	1.01	67419.90	29040.00	29040.00
SOUTH 24 PARAGANAS	FALTA	HARINDANGA-I	1	0.18	1.00	0.18	22473.30	14520.00	14520.00
SOUTH 24 PARAGANAS	FALTA	NOYAPUKURIA	52	3.81	39.00	5.86	884666.25	533610.00	566280.00
SOUTH 24 PARAGANAS	KAK DWIP	RISHI BANKIMCHANDRA	219	56.51	141.00	52.02	7955200.13	4160228.83	4500875.46
SOUTH 24 PARAGANAS	KULPI	KARANALI	83	9.73	62.00	18.02	3501399.75	2458432.78	2465269.47

SOUTH 24 PARAGANAS	KULPI	BELPUKUR	118	9.88	80.00	20.49	2993144.20	1716745.47	1788827.71
SOUTH 24 PARAGANAS	KULPI	KEORATALA	78	9.52	48.00	13.91	3317843.75	1496403.25	1548628.00
SOUTH 24 PARAGANAS	NAMKHANA	BUDHAKHALI	61	17.74	40.00	13.25	2502336.65	822309.16	1053518.58
SOUTH 24 PARAGANAS	NAMKHANA	NARAYANPUR	83	24.26	38.00	11.31	2223535.05	701712.40	771172.49
SOUTH 24 PARAGANAS	NAMKHANA	NAMKHANA	111	23.85	69.00	16.42	3357964.05	1718076.69	1848631.87
SOUTH 24 PARAGANAS	NAMKHANA	FREZARGANJ	152	31.77	72.00	14.46	2961477.35	1175678.98	1255413.30
SOUTH 24 PARAGANAS	PATHAR PRATIMA	Srinarayanpur	187	29.22	49.00	15.77	4029425.25	859014.49	1151676.80
SOUTH 24 PARAGANAS	PATHAR PRATIMA	PURNACHANDRAPUR	277	38.87	218.00	78.61	6361168.65	3798061.19	4836680.99
SOUTH 24 PARAGANAS	PATHAR PRATIMA	DIGAMBARPUR	770	95.56	492.00	157.86	17544803.20	6234349.67	10678874.66
SOUTH 24 PARAGANAS	SAGAR	HERAMBAGOPALPUR	44	17.82	33.00	12.32	1947418.55	877717.94	909902.89
SOUTH 24 PARAGANAS	SAGAR	MURIGANGA-I	38	19.19	15.00	4.99	1313362.90	316374.95	368880.68
SOUTH 24 PARAGANAS	SAGAR	DHASPARA	68	22.37	46.00	14.85	2774369.45	1504170.69	1515564.27
SOUTH 24 PARAGANAS	SAGAR	SUMATINAGAR-I	243	79.04	101.00	36.05	10566521.05	3343576.42	3827900.27
SOUTH 24 PARAGANAS	SAGAR	DHASPARA	169	54.55	133.00	48.04	7757971.15	4531573.09	4854270.62
SOUTH 24 PARAGANAS	SAGAR	RUDRANAGAR	118	37.90	73.00	24.56	4680157.75	2291284.36	2520949.04
SOUTH 24 PARAGANAS	SAGAR	RAMKARCHAR	33	11.90	28.00	9.82	1825477.20	1122580.40	1111827.90
SOUTH 24 PARAGANAS	SAGAR	GANGASAGAR	70	26.31	60.00	20.64	2919358.45	1706419.98	1872083.21
SOUTH 24 PARAGANAS	SAGAR	DHABLAT	33466	6236.1	20827	9860.16	986765735.93	491540287.79	545718166.13

 Director of Agriculture & Ex- Officio secretary
 West Bengal

Polluted River Stretches Report for the FY 2023-2024 upto 31/03/2024

[District Name]	[Block Name]	[River Name]	[Total Beneficiary Regd.]	[Coverage Area (HA)]	[Budgetary Estimate]	[Expenditure]	[Works Completed]
ALIPURDUAR	ALIPURDUAR-I	Kaliani	123	51.14	3441615.10	1838715.71	2840347.31
BANKURA	BANKURA-I	Dwarakeswar	232	10.14	4443720.75	101640.00	1295190.25
BANKURA	ONDA	Dwarakeswar	560	70.53	11951073.60	1558576.01	7928806.45
BIRBHUM	MAYURESWAR-I	Dwarka	1131	69.98	56194056.30	12422271.40	43443303.90
BIRBHUM	RAMPURHAT-II	Dwarka	928	54.33	39163305.90	14299679.34	17980703.35
BIRBHUM	SAINTHIA	Mayurakshi	1405	70.01	55747373.10	3676154.00	22292577.20
BIRBHUM	SURI	Mayurakshi	444	34.71	12746650.60	5886085.39	7443607.29
DARJEELING (SILIGURI)	PHANSIDEWA	Mahananda	1462	411.96	43003617.00	18820984.34	31912745.94
HOOGHLY	CHINSURAH - MAGRA	Ganga	64	4.46	1717526.15	0.00	0.00
HOWRAH	BAGANAN - I	Ganga, Rupnarayan	99	3.91	1927473.45	930753.24	1223171.19
HOWRAH	BAGANAN - II	Ganga, Rupnarayan	71	6.31	1738233.45	1329791.65	1364907.52
HOWRAH	SHYAMPUR - I	Rupnarayan	30	2.72	563353.70	559990.45	559990.45
HOWRAH	SHYAMPUR - II	Rupnarayan	80	8.38	1870446.35	1214350.20	1335891.40
HOWRAH	ULUBERIA - I	Ganga	14	0.79	212697.10	149908.55	180293.85
JALPAIGURI	JALPAIGURI	Teesta	452	89.20	12898126.15	9309152.08	11264008.84
NADIA	RANAGHAT - I	Churni	60	6.33	2162716.45	0.00	0.00
NADIA	KRISHNANAGAR - I	Jalangi	38	10.13	1359244.80	14766.40	242784.44
NADIA	HANSKHALI	Churni	177	49.86	5152014.70	0.00	4966740.02
NADIA	TEHATTA - I	Jalangi	95	10.91	2643194.50	0.00	2028803.40
NADIA	SHANTIPUR	Churni	84	54.92	2553949.60	0.00	724978.42
NADIA	KRISHNAGUNI	Matlabhanga	60	7.40	1742704.25	0.00	1057195.04
NORTH 24 PARAGANAS	BARRACKPUR - II	Ganga	73	3.09	1234299.60	192322.90	820325.85
NORTH 24 PARAGANAS	HAROA	Vidyadhari	637	28.46	14929226.75	514183.92	2605791.85
NORTH 24 PARAGANAS	MINAKHAN	Vidyadhari	358	24.22	8962266.25	4010045.50	7770472.70
PASCHIM BARDHAMAN	RANIGANJ	Damodar	75	8.76	1767974.35	348204.70	1172900.05
PASCHIM BARDHAMAN	SALANPUR	Barakar	19	1.99	288660.35	105667.80	192123.25
PASCHIM BARDHAMAN	KULTI	Barakar	28	2.84	678003.20	0.00	678003.20

PASCHIM MEDINIPUR	KHARAGPUR-I	Kansai	834	95.95	29671101.50	17462306.59	21504189.08
PASCHIM MEDINIPUR	KHARAGPUR-II	Kansai	668	90.49	19915818.00	9533119.30	13401397.57
PASCHIM MEDINIPUR	GHATAL	Shilabati	584	27.46	13975209.40	4688453.04	6979455.90
PASCHIM MEDINIPUR	MIDNAPORE	Kansai	860	88.16	23131976.40	9054485.64	13345799.12
SOUTH 24 PARAGANAS	BUDGE BUDGE - I	Ganga	51	2.46	871160.65	470607.64	855650.10
SOUTH 24 PARAGANAS	BUDGE BUDGE - II	Ganga	9	1.33	146367.40	23958.00	43560.00
TOTAL			11805	1403.33	378805156.85	118516173.79	229455715.03

Director of Agriculture & Ex-officio secretary
West Bengal

2/18/9/14

Polluted River Stretches Report for the FY 2024-2025 upto 17-09-2024

[District Name]	[Block Name]	[River Name]	[Total Beneficiary]	[Coverage Area (HA)]	[Budgetary Estimate]	[Expenditure]	[Works Completed]
ALIPURDUAR	ALIPURDUAR-I	Kajani	3549	1002.27	96112560.90	65941016.30	66942647.90
BANKURA	BANKURA-I	Dwarakeswar	770	85.55	14929065.00	1935525.09	3593248.90
BANKURA	ONDA	Dwarakeswar	1873	269.85	45350489.71	15105201.76	21583146.55
BIRBHUM	MAYURESWAR-I	Dwarka	3820	235.69	149131406.85	72034605.50	103607357.00
BIRBHUM	RAMPURHAT-II	Dwarka	2971	181.13	107502258.75	53511672.18	58356266.80
BIRBHUM	SAINTHIA	Mayurakshi	4683	292.17	154994715.30	67269053.10	87084431.80
BIRBHUM	SURI-I	Mayurakshi	1868	124.49	52919151.20	37891069.20	39448591.10
DARJEELING (SILIGURI)	PHANSIDEWA	Mahananda	11995	3559.86	310917192.35	192476953.77	215309943.41
HOOGHLY	CHINSURAH - MAGRA	Ganga	329	23.11	8898471.20	3713003.80	4385635.00
HOWRAH	BAGMAN - I	Ganga, Rupnarayan	374	37.97	8277795.95	2832373.00	3524096.23
HOWRAH	BAGMAN - II	Ganga, Rupnarayan	265	51.25	6377513.50	2703134.20	2738250.07
HOWRAH	SHYAMPUR - I	Rupnarayan	190	32.49	5409230.90	2816126.78	2816126.78
HOWRAH	SHYAMPUR - II	Rupnarayan	240	44.64	5861044.30	2466402.92	2703203.22
HOWRAH	ULUBERIA - I	Ganga	147	32.48	3163649.85	1326809.20	1357194.50
JALPAIGURI	JALPAIGURI	Teesta	5817	1241.62	159408885.15	99357302.96	103405585.67
NADIA	RANAGHAT - I	Churni	829	95.51	27860297.55	7569794.35	15828839.09
NADIA	KRISHNANAGAR - I	Jalangi	433	136.75	12157715.00	6745982.55	8294047.63
NADIA	HANSKHALI	Churni	935	261.50	25319773.20	15261879.24	20228619.26
NADIA	TEHATTA - I	Jalangi	687	86.78	19158896.30	13322387.00	15743180.48
NADIA	SHANTIPUR	Churni	440	174.27	12086212.05	5364425.37	6502288.94
NADIA	KRISHNAGUNJ	Mathabhanga	912	78.34	25955326.54	14121321.38	19163637.89
NORTH 24 PARAGANAS	BARRACKPUR - II	Ganga	305	13.51	4818955.40	1228887.90	1856890.85
NORTH 24 PARAGANAS	HAROA	Vidyardhari	1809	98.77	42309303.30	11749128.23	13840736.16
NORTH 24 PARAGANAS	MINAKHAN	Vidyardhari	750	69.06	18041999.70	8885928.60	12646355.80
PASCHIM BARDHAMAN	RANIGANJ	Damodar	353	79.17	8036926.80	3510590.70	4374490.05
PASCHIM BARDHAMAN	SALANPUR	Barakar	341	58.32	7018098.20	4153535.82	4307919.67
PASCHIM BARDHAMAN	KULTI	Barakar	308	28.82	10986511.95	3380880.77	4058883.97

PASCHIM MEDINIPUR	KHARAGPUR-I	Kansai	2900	383.61	86202604.70	52208391.07	57644135.53
PASCHIM MEDINIPUR	KHARAGPUR-II	Kansai	5941	854.40	161824272.55	98265436.82	107786298.69
PASCHIM MEDINIPUR	GHATAL	Shilabati	9908	664.52	239527002.75	200787728.63	203078731.49
PASCHIM MEDINIPUR	MIDNAPORE	Kansai	6665	827.23	181362365.52	106010099.64	114242207.91
SOUTH 24 PARAGANAS	BUDGE BUDGE - I	Ganga	126	11.93	2329298.55	1438208.94	2054254.40
SOUTH 24 PARAGANAS	BUDGE BUDGE - II	Ganga	93	10.84	1490428.75	731642.20	927662.20
TOTAL			72626	11147.9	2015739419.72	1176116498.97	1329434904.94

 Director of Agriculture &
 Ex-Officio Secretary
 West Bengal

O.A. 200 upto 17.09.2024

Annexure - V

1.Details of each existing STP :

Not applicable for Agriculture Department

No	Location	Existing STP Capacity	Capacity Being Utilized	Operational Status of STP	Compliance Status of STP

1. Details of under construction STPs

Not applicable for Agriculture Department

No.	Location	Capacity of the plant in MLD	Physical Progress in %	Status of I&D or House sewer connections	Completion Timeline

2. Details of proposed STPs

Not applicable for Agriculture Department

No.	Location	Capacity of the STP proposed in MLD	Status of Project (at DPR Stage/ Under Tendering/ Work to be Awarded)	Likely Date of Completion

3. Drain details:

Not applicable for Agriculture Department

River name	No. of drains falling in the river	No. of drains having floating racks/screens installed to prevent solid waste from falling into the river

4. Alternate treatment details:

Not applicable for Agriculture Department

River name	Polluting drain	In-situ treatment details	MLD treated	Details of parameters before treatment	Details of parameters after treatment

5. Reuse of treated water

Not applicable for Agriculture Department

Location of STP/Alternate Treatment	MLD of treated water generated	Details of the reused water

6. Ground water regulation :- Not applicable for Agriculture Department

7. Good irrigation practices

River	Details of adopting good irrigation practices						
Ganga	District	Block	Total Beneficiary Regd.	Coverage Area (Ha.)	Budgetary Estimate (Rs.)	Expenditure (Rs.)	Works Completed (Rs.)
	Hooghly	Chinsurah-Magra	329	23.11	8898471.20	3713003.80	4385635.00
		Bagnan-I	374	37.97	8277795.95	2832373.00	3524096.23
	Howrah	Bagnan-II	265	51.25	6377513.50	2703134.20	2738250.07
		Uluberia-I	147	32.48	3163649.85	1326809.20	1357194.50
	South 24-Parganas	Budge Budge-I	126	11.93	2329298.55	1438208.94	2054254.40
		Budge Budge-II	93	10.84	1490428.75	731642.20	927662.20
	North 24-Parganas	Barrackpur-II	305	13.51	4818955.40	1228887.90	1856890.85
		Total		1639	181.09	35356113.2	13974059.24

8. Rain water harvesting:- Nil

River	Details of rain water harvesting

9. Demarcation of Floodplain and removal of illegal encroachments
Not applicable for Agriculture Department

River	Details of demarcation of floodplain and removal of illegal encroachments

10. Maintaining minimum e-flow of river

Not applicable for Agriculture Department

River	Maintaining minimum e-flow of the river

11. Plantation activities
Not applicable for Agriculture Department

River	Details of plantation activities along the river

12. Development of biodiversity park

Not applicable for Agriculture Department

River	Details of setting up biodiversity parks on flood plains by removing encroachment along the river

 Director of Agriculture & Ex-Officio Secretary
 West Bengal

Minutes of the Meeting held on 24.09.2024 under the Chairmanship of Program Director, WBSPMG on the status of 42 STPs in West Bengal observed on the CPCB's monitoring report conducted during the period from December,2023 to March, 2024.

List of participants is 'Annexed'.

Program Director, WBSPMG welcomed all Officials of KMDA, KMC and WBPCB participated in the meeting. After detailed discussions, the status of STPs / Action taken / Action proposed on the Non – compliance STPs are noted against each STP.

Status of 29 Operational STPs Provided by the CPCB during Monitoring period December, 2023 to March 2024								Status/ Actions proposed
Sl. No.	Name of STPs	Ganga Front Town	Treatment Technology	Design Capacity (MLD)	Design norms (Outlet)	Compliance Status w.r.t. Hon'ble NGT norms dated 30.04.2019	Compliance w.r.t MoEF norms dtd 13.10.2017	
1	Bhatpara	Bhatpara	FBAS	31	BOD: 30 ppm COD: 50 ppm TSS: 50 ppm	Non-Complying TN	Complying	Complying with respect to design parameters.
2	Bhatpara	Bhatpara	FBAS	10	BOD: 30 ppm COD: 50 ppm TSS: 50 ppm	Complying	Complying	
3	Bhatpara	Bhatpara	WSP	10	BOD: 30 ppm COD: 50 ppm TSS: 50 ppm	Non-Complying BOD, TSS, FC	Non-Complying TSS, FC	• STPs have been rejuvenated based on the effluent standards set by MOEF & CC notification , 2017

4	Bhatpara	Bhatpara	ASP	9.5	BOD: 30 ppm COD: 50 ppm TSS: 50 ppm	Non-Complying BOD, COD, TSS, FC	Non-Complying BOD, FC	<ul style="list-style-type: none"> • A consultant has been engaged to suggest the potential upgradation of these STPs • DPR for setting up of Chlorination units to reduce the FC count within the Design norms has been forwarded to NMCG for approval and funding.
5	Kalyani	Kalyani	TF	11	BOD: 30 ppm COD: 50 ppm TSS: 50 ppm	Non-Complying BOD, COD, TSS, TN	Non-Complying BOD	<ul style="list-style-type: none"> • The current test report of the STP effluent conducted in a NABL accredited Lab confirms that the BOD parameter of the STP effluent is complying with the design norms.
6	Kalyani	Kalyani	WSP	10	BOD: 30 ppm COD: 50 ppm TSS: 50 ppm	Non-Complying BOD, COD, TSS, TN, FC	Non-Complying FC	<ul style="list-style-type: none"> • A fresh sampling of the STP effluent will be collected jointly with WBPCB and KMDA and tested in WBPCB Lab for verification of BOD Parameter. • Since STPs have been rejuvenated based on the effluent standards set by MOEF & CC notification, 2017, DPR for setting up of chlorination units will be prepared to reduce the

								FC count , adopting the methodology used in the chlorination unit proposed for Bhatpara STPs. NMCG/State will be approached for funding once the Bhatpara chlorination unit is approved by NMCG.
7	Gayeshpur	Gayeshpur	SBR	8.33	BOD: 30 ppm COD: 50 ppm TSS: 50 ppm	Non-Complying TN	Complying	Complying with respect to design parameters.
8	Halisahar	Halisahar	SBR	16	BOD: 10 ppm COD: 50 ppm TSS: 10 ppm	Complying	Complying	
9	Budge Budge	Budge Budge	SBR	9.30	BOD: 10 ppm COD: 50 ppm TSS: 10 ppm	Non-Complying TN	Complying	Complying with respect to design parameters.
10	Barrackpore	Barrackpore	SBR	18	BOD: 30 ppm COD: 100 ppm TSS: 100 ppm	Non-Complying TSS, TN	Complying	Complying with respect to design parameters.
11	Barrackpore		SBR	6	BOD: 30 ppm COD: 100 ppm TSS: 100	Non-Complying TSS, TN	Complying	

					ppm			
12	Nabadwip	Nabadwip	EATS	9.5	BOD: 30 ppm COD: 100 ppm TSS: 100 ppm	Non-Complying BOD, COD, TSS, TN	Non-Complying BOD	<ul style="list-style-type: none"> It has been reported that certain repairing works were undertaken during visit of CPCB , without prior intimation of KMDA/SPMG.CE, KMDA has been directed to issue a showcase notice to the agency. As reported by the agency, the STP effluent is now complying with the BOD parameter as per design norms. CPCB will be requested to collect sample of STP effluent afresh and conduct testing for a report.
13	Chandannagar	Chandannagar	TF	18.16	BOD: 30 ppm COD: 100 ppm TSS: 100 ppm	Non-Complying TSS, FC	Non-Complying FC	<ul style="list-style-type: none"> These functional STPs have been made operational by rejuvenating existing ones that were built during GAP Phase -I & II.
14	Chandannagar		WSP	4.54	BOD: 30 ppm COD: 100 ppm TSS: 100 ppm	Non-Complying TSS, FC	Non-Complying FC	<ul style="list-style-type: none"> An untapped outfall drain is interfering with the Common effluent discharge channel. A DPR is currently being prepared to intercept and divert this flow to

								the STP to resolve this issue.
15	Naihati	Naihati	ASP	11.56	BOD: 30 ppm COD: 100 ppm TSS: 100 ppm	Non-Complying BOD, COD, TSS, TN, FC	Non-Complying FC	CE, GAP, KMDA has been instructed to make the newly constructed Chlorination Unit functional at the earliest.
16	Naihati	Naihati	WSP	6.5	BOD: 30 ppm COD: 100 ppm TSS: 100 ppm	Non-Complying BOD, COD, TN, FC	Non-Complying FC	
17	Garulia	Garulia	WSP	4.1	BOD: 30 ppm COD: 100 ppm TSS: 100 ppm	Non-Complying BOD, COD, TSS, TN, FC	Non-Complying FC	
18	Titagarh	Titagarh	ASP	4.54	BOD: 30 ppm COD: 100 ppm TSS: 100 ppm	Non-Complying BOD, COD, TSS, TN, FC	Non-Complying BOD, TSS, FC	<ul style="list-style-type: none"> • These functional STPs have been made operational by rejuvenating existing ones that were built during GAP Phase -I & II. • A consultant has been engaged to suggest the potential up gradation of these STPs • CE, GAP, KMDA has been instructed to make the newly constructed Chlorination Unit functional at the

								earliest.
19	Titagarh	Titagarh	OP	4.54	BOD: 30 ppm COD: 100 ppm TSS: 100 ppm	Non-Complying BOD, COD, TSS, FC	Non-Complying FC	CE, GAP, KMDA has been instructed to make the newly constructed Chlorination Unit functional at the earliest.
20	Panihati	Panihati	WSP	12	BOD: 30 ppm COD: 100 ppm TSS: 100 ppm	Non-Complying BOD, COD, TSS, TN, FC	Non-Complying BOD, FC	<ul style="list-style-type: none"> • These functional STP has been made operational by rejuvenating existing ones that were built during GAP Phase -I & II. • A consultant has been engaged to suggest the potential up gradation of these STPs • CE, GAP, KMDA has been instructed to make the newly constructed Chlorination Unit functional at the earliest.
21	Kanchrapara	Kanchrapara	AL	18	BOD: 30 ppm COD: 100 ppm TSS: 100 ppm	Non-Complying TN	Complying	Complying with respect to design parameters.
22	Bansberia	Bansberia	WSP	0.3	BOD: 30 ppm COD: 100 ppm TSS: 100	Non-Complying BOD, COD, TSS	Complying	Complying with respect to design parameters.

					ppm			
23	Uttarpara	Uttarpara	WSP	22	BOD: 30 ppm COD: 100 ppm TSS: 100 ppm	Non-Complying BOD, COD, TSS, FC	Non-Complying FC	CE, GAP, KMDA has been instructed to make the newly constructed Chlorination Unit functional at the earliest.
24	Baidyabati	Baidyabati	AL	6	BOD: 30 ppm COD: 100 ppm TSS: 100 ppm	Non-Complying BOD, TSS, FC	Complying	Complying with respect to design parameters.
25	Bhadreswar	Bhadreswar	AL	7.6	BOD: 30 ppm COD: 100 ppm TSS: 100 ppm	Non-Complying COD, TN, FC	Non-Complying FC	<ul style="list-style-type: none"> These functional STP have been made operational by rejuvenating existing ones that were built during GAP Phase -I & II without chlorination unit. DPR for setting up of chlorination units will be prepared to reduce the FC count, adopting the methodology used in the chlorination unit proposed for Bhatpara STPs. NMCG/State will be approached for funding once the Bhatpara chlorination unit is approved by NMCG.

26	Titagarh-Bandipur	Bandipur	WSP	14.1	BOD: 30 ppm COD: 100 ppm TSS: 100 ppm	Non-Complying FC	Non-Complying FC	CE, GAP, KMDA has been instructed to make the newly constructed Chlorination Unit functional at the earliest.
27	Hatisur	Kolkata	ALCT	10		Non-Complying BOD, COD, TSS, TN, FC	Non-Complying BOD, FC	<ul style="list-style-type: none"> The current test report based on the analysis conducted in a NABL accredited LAB, confirms that the BOD parameter of the STP effluent is complying with the design norms. A fresh sampling of the STP effluent will be conducted jointly with WBPCB and KMC and the sample will be tested at WBPCB lab. For setting up of coloration unit to address the FC count parameter, no suitable land is available at the STP site.
28	Baghajatin	Baghajatin	WSP	15		Non-Complying BOD, COD, TN, FC	Non-Complying FC	To set up a coloration unit for addressing FC count, a tender in the 2 nd call has been matured and work will start soon.

29	Garden Reach	Kolkata	ASP	57.50		Non-Complying BOD, COD, TSS, TN, FC	Non-Complying FC	This Project is being augmented under Namami Gange Programme in HAM model. Financial closer will be achieved by 30.09.2024 and work order will be issued there after shortly.

Status of 13 Non-Operational STPs Provided by the CPCB during Monitoring period December, 2023 to March 2024								Status/ Actions proposed
Sl. No.	Name of STPs	Ganga Front Town	Treatment Technology	Design Capacity (MLD)	Design norms (Outlet)	Compliance status w.r.t. Hon'ble NGT norms dated 30.04.2019	Compliance w.r.t MoEF norms dtd 13.10.2017	
1	Bally (40 MLD ASP)	Bally	ASP	40	BOD: 20 ppm COD: 100 ppm TSS: 50 ppm	Under Rejuvenation		Hon'ble Prime Minister, GoI has inaugurated these STPs on 01.03.2024 and these STPs are now operational and reflected in MPR of HNGT directives under OA 200/2014.
2	Bally	Bally	WSP	22	BOD: 20	Under Rejuvenation		

MoM dated: 24-09-2024

	(Rehab of 22 MLD)				ppm COD: 100 ppm TSS: 50 ppm		
3	Howrah	Howrah	ASP	65	BOD: 20 ppm COD: 100 ppm TSS: 50 ppm	Under Rejuvenation	
4	Baranagar	Baranagar	ASP	60	BOD: 20 ppm COD: 100 ppm TSS: 50 ppm	Under Rejuvenation	This STP is under rejuvenation under Namami Gange Programme. It will be partially commissioned shortly.
5	Serampore	Serampore	TF	18		Non- Operational/ Under Rejuvenation	The existing STP of capacity of 18 MLD is non-operational. An augmentation of the Sewage treatment program for this town has been proposed for a capacity of 115 MLD under Namami Gange Programme. The project proposal has been sent to NMCG on 18.09.2024 for approval.
6	Murshidabad	Murshidabad	OP	1.96		Non- Operational	PHED, GoWB is the custodian of these STPs. Representative from RD, Kolkata, CPCB alongwith

7	Berham pore	Berhampore	WSP	3.7		Non- Operational	officials from WBPCB, and PHED , visited these five STPs in April, 2024 to assess their current status, The CE, HQ, PHED , has reported that these STPs are functional. Copy of the Report is enclosed.
8	Nabadwip	Nabadwip	WSP	10.5	BOD: 30 ppm COD: 100 ppm TSS: 100 ppm	Non- Operational	
9	Katwa	Katwa	WSP	5.49		Non- Operational	
10	Diamond Harbour	Diamond Harbour	WSP	2.03		Non- Operational	
11	Jiaganj-Azimganj STP	Jiaganj-Azimganj	WSP	1.39		Non- Operational/ Under Rejuvenation	During visit of CPCB, some pumps were under repairing stage. The STP is now functional. Sampling of the STP effluent has been done by the Operator and the report from WBPCB is awaited.
12	Cossipore, Chitpur, Bangur	Kolkata	ASP	52		Non- Operational	KMC has reported that this STP is now fully operational
13	Keorapur, Haridevpur	Kolkata	AL	45		Non- Operational	A revised DPR for the augmentation of this STP to a capacity of 50 MLD is under examination of NMCG and TPA has been completed. Approval of project is awaited.

General Discussions and decisions:

1. During review, a disparity between the test reports on STP parameters from CPCB and the NABL accredited Agencies was observed, possibly due to the issues in sample collections, testing and reporting. To address this, and to familiarise Stakeholders with the Standard Protocols for sample collection of STP parameters, Program Director, WBSPMG will request WBPCB to organize a training programme after upcoming puja vacation for NABL accredited Agencies conducting effluent testing with participation from KMDA, KMC and WBSPMG.
2. WBPCB representative emphasized that test reports of STP effluent must include the NABL Logo.
3. Program Director, WBSPMG informed that a request has been made to NMCG for guidance and support in upgrading the functional STPs to meet the water quality parameters of HNGT Order dated 30.04.2019, for those STPs which are currently conforming to the effluent parameters set by MoEF & CC Notification of 2017 and their design norms.

As there were no other issues to discuss, the meeting ended with thanks to the chair.

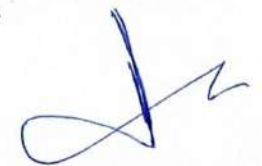

Program Director, WBSPMG